

LabC804 SL Instruction Manual rel. 1.6 (03/2021)

- Symbols -

Capricorn RC

L/R

Symmetrical
Mounting

2x

Assemble as many
times as specified

1 2
3 4

Assemble in the
specified order

Note:
TEXT....

Be Careful

WARNING

This radio control model is not toy.

First time builders should seek the advice of experienced modellers before beginning assembly and/or if they do not fully understand any part of the construction. We highly advise to read the instruction manual before assembly, and to always keep it at hand for reference. Take care before operating this model; you are responsible for its assembly and safe operation. The extreme performance of this model could be underestimated by inexperienced drivers and could damage objects and/or people. Assembly this kit only in places out of children's reach!

CAPRICORN RC is not responsible for any damage or harm caused by improper use or assembly.

CAPRICORN RC and its distribution network are not responsible for any damage caused by shipping or handling.

Eventual parts missing from the kit or flawed must be reported within two weeks of purchase to your local hobby shop or distributor. For best performance, we highly advise to only use original authentic CAPRICORN RC parts.

For customer support and service please contact your local hobby shop or agent from whom you purchased this item.

Contents of box may slightly differ from the pictures shown. Construction tools, body, fuel, radio system and servo, engine, muffler and battery pack are **NOT INCLUDED** unless otherwise stated.

Made in Italy



Tools needed for assembly (NOT INCLUDED)

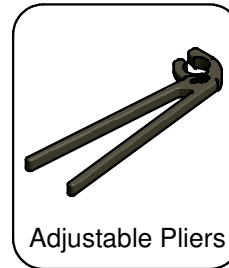
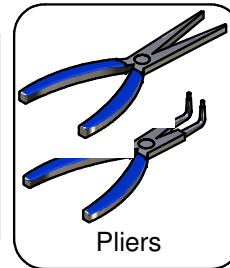
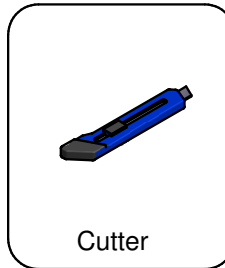
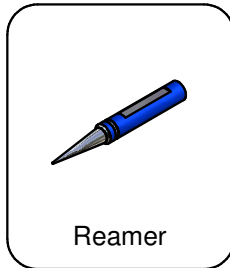
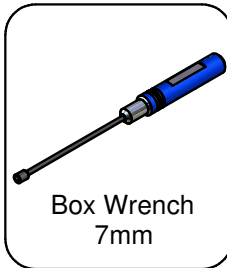

Parts for model completion and Start (NOT INCLUDED)

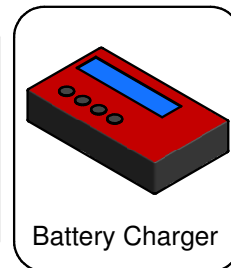
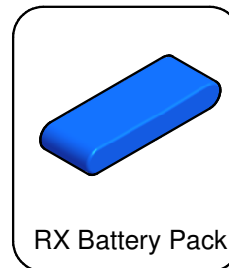
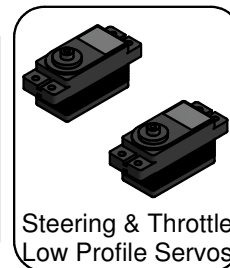
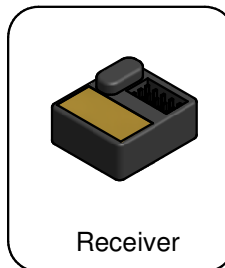
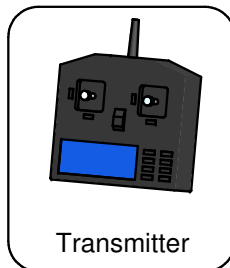

Also required: Starting Box - Nitro fuel - Fuel bottle - Glower - PLYCARBONAT body

Step 1.0 - V3 Shock Damper - BAG 1

Capricorn RC

4x

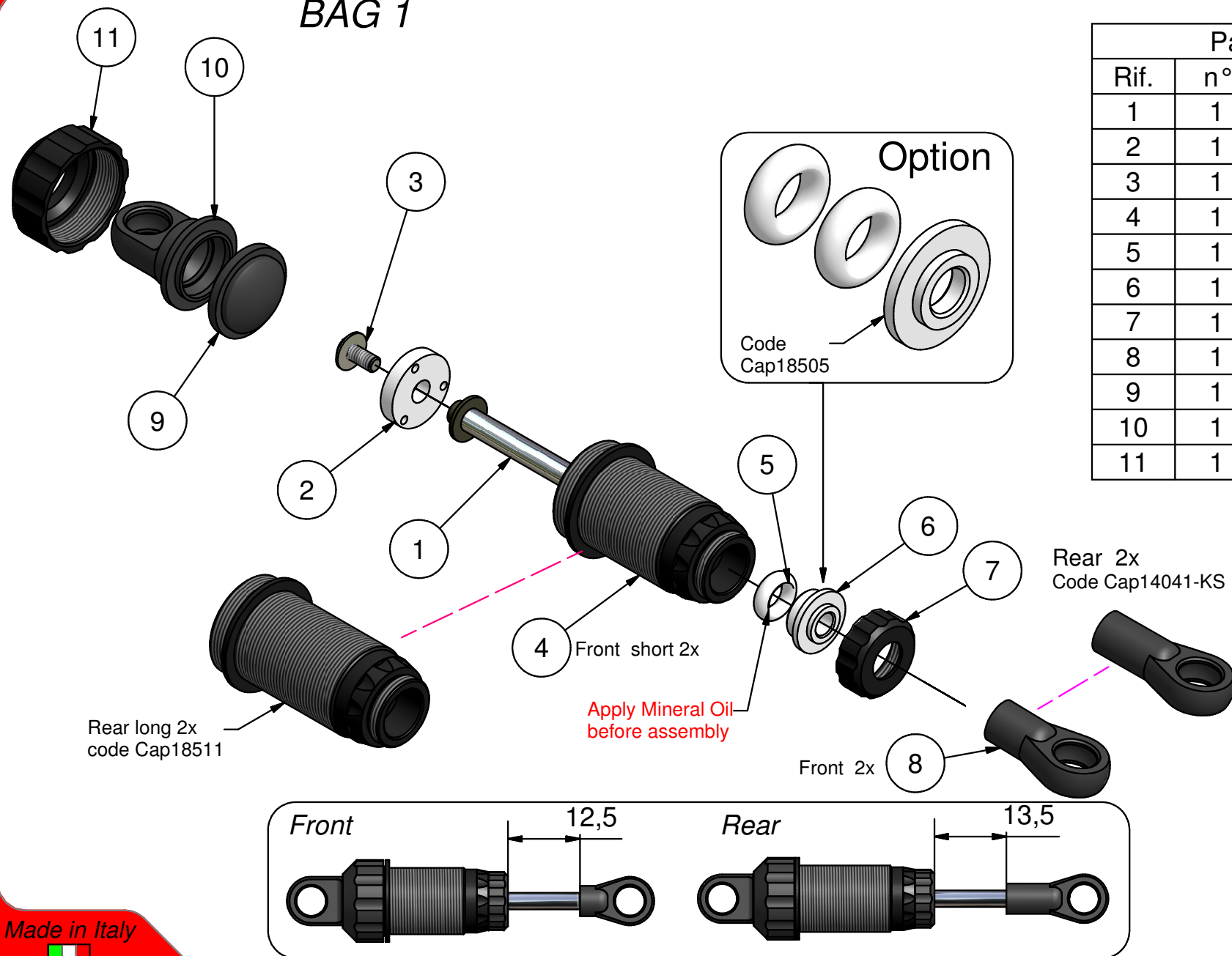

Parts List		
Rif.	n°	Code
1	1	Cap18510-L
2	1	Cap18509-3
3	1	Cap18507
4	1	Cap18508
5	1	Cap29252
6	1	Cap18504
7	1	Cap18502
8	1	Cap14043-KS
9	1	Cap14033-6
10	1	Cap14036
11	1	Cap16085-B

Silicon Oil #600

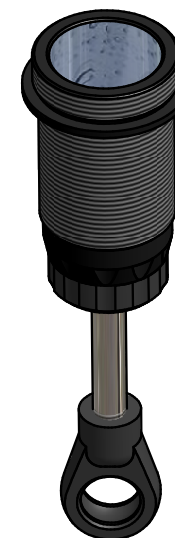

Made in Italy



Step 1.1

- Shock Damper - BAG 1

Capricorn RC

4x

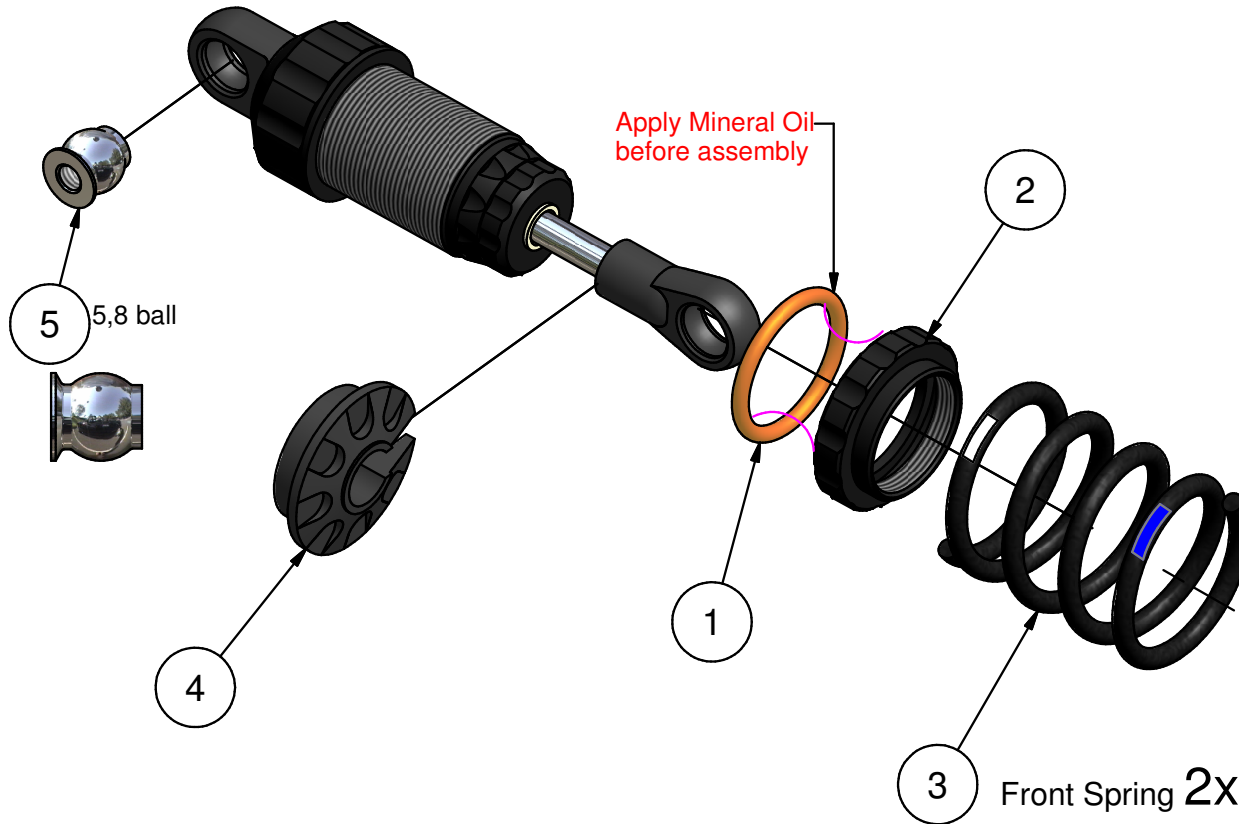

Parts List		
Rif.	n°	Code
1	1	Cap171215
2	1	Cap16027
3	1	Cap16030B
4	1	Cap14030
5	1	Cap18169

Rear Spring 2X
Code Cap16098R

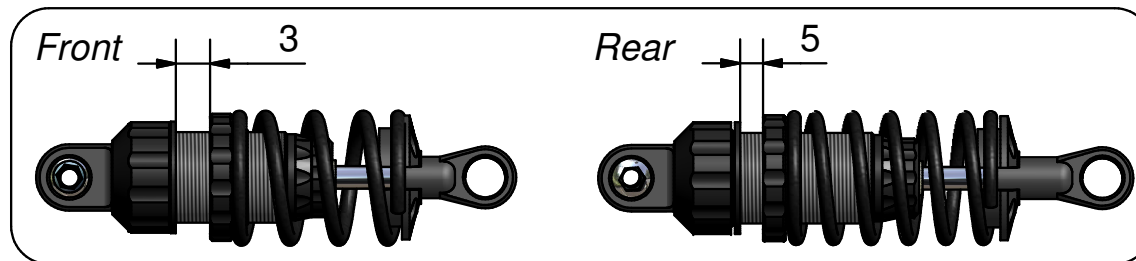
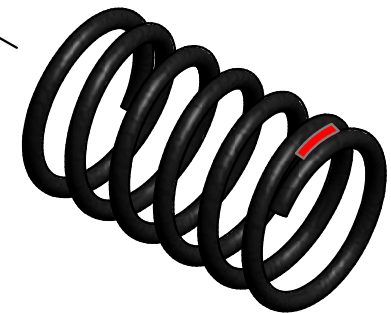

Made in Italy



Step 2.0

- Servo Saver - BAG 2

Capricorn RC

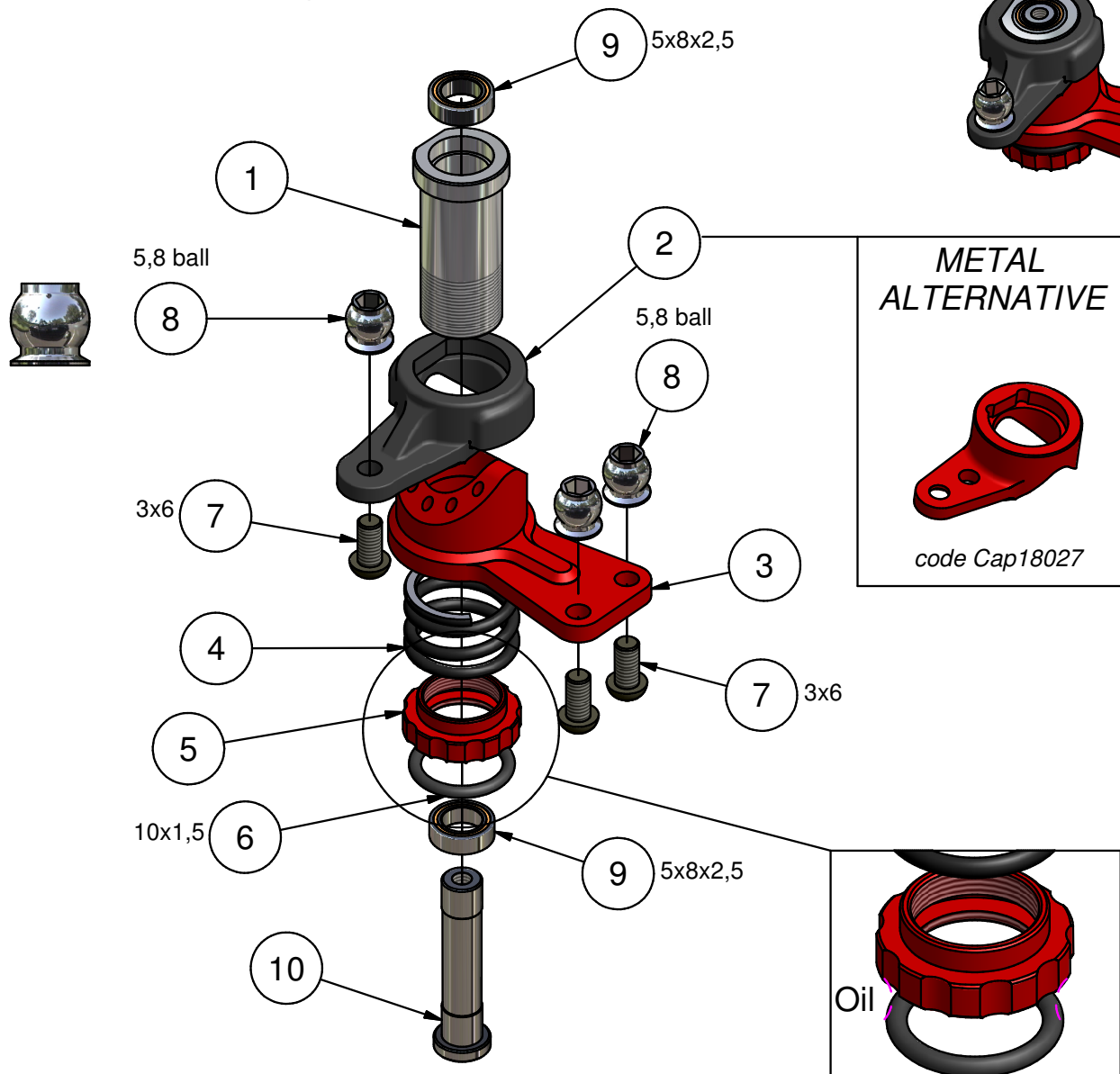

Parts List		
Rif.	n°	Code
1	1	Cap16014
2	1	Cap18093
3	1	Cap 2434
4	1	Cap16033
5	1	Cap16028
6	1	Cap171015
7	3	Cap17030
8	3	Cap18169
9	2	Cap16019
10	1	Cap16055

Made in Italy



Step 3.0

- Belt Tensioner Set - BAG 3

Capricorn RC

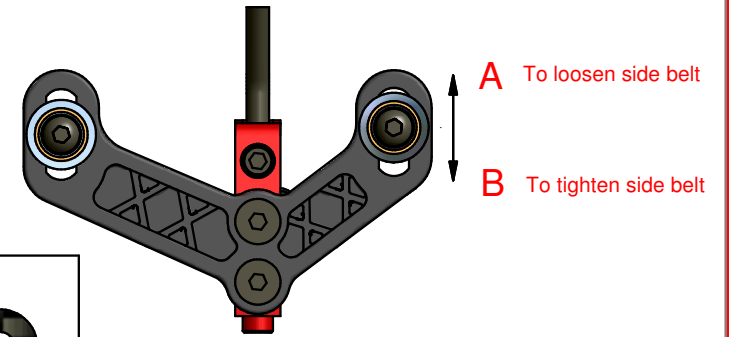
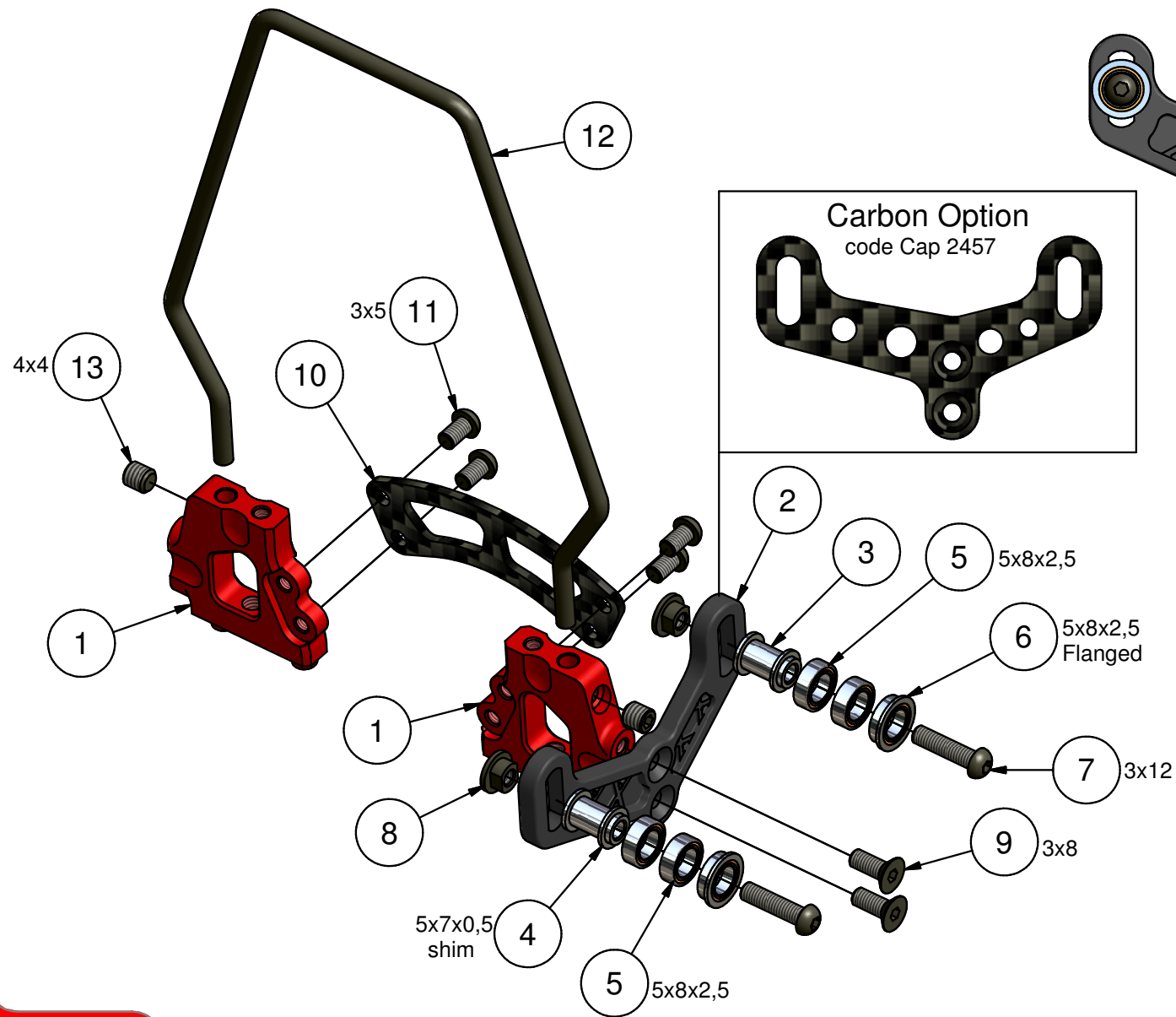

Parts List		
Rif.	n°	Code
1	2	Cap 2421
2	1	Cap 2461
3	2	Cap16012
4	2	Cap 434
5	4	Cap16019
6	2	Cap18082
7	2	Cap17026
8	2	Cap15010
9	2	Cap17031
10	1	Cap 2459
11	4	Cap 2235
12	1	Cap 2105
13	2	Cap17010

Made in Italy



Step 4.0 - Middle Shaft Holder - BAG 4

Capricorn RC

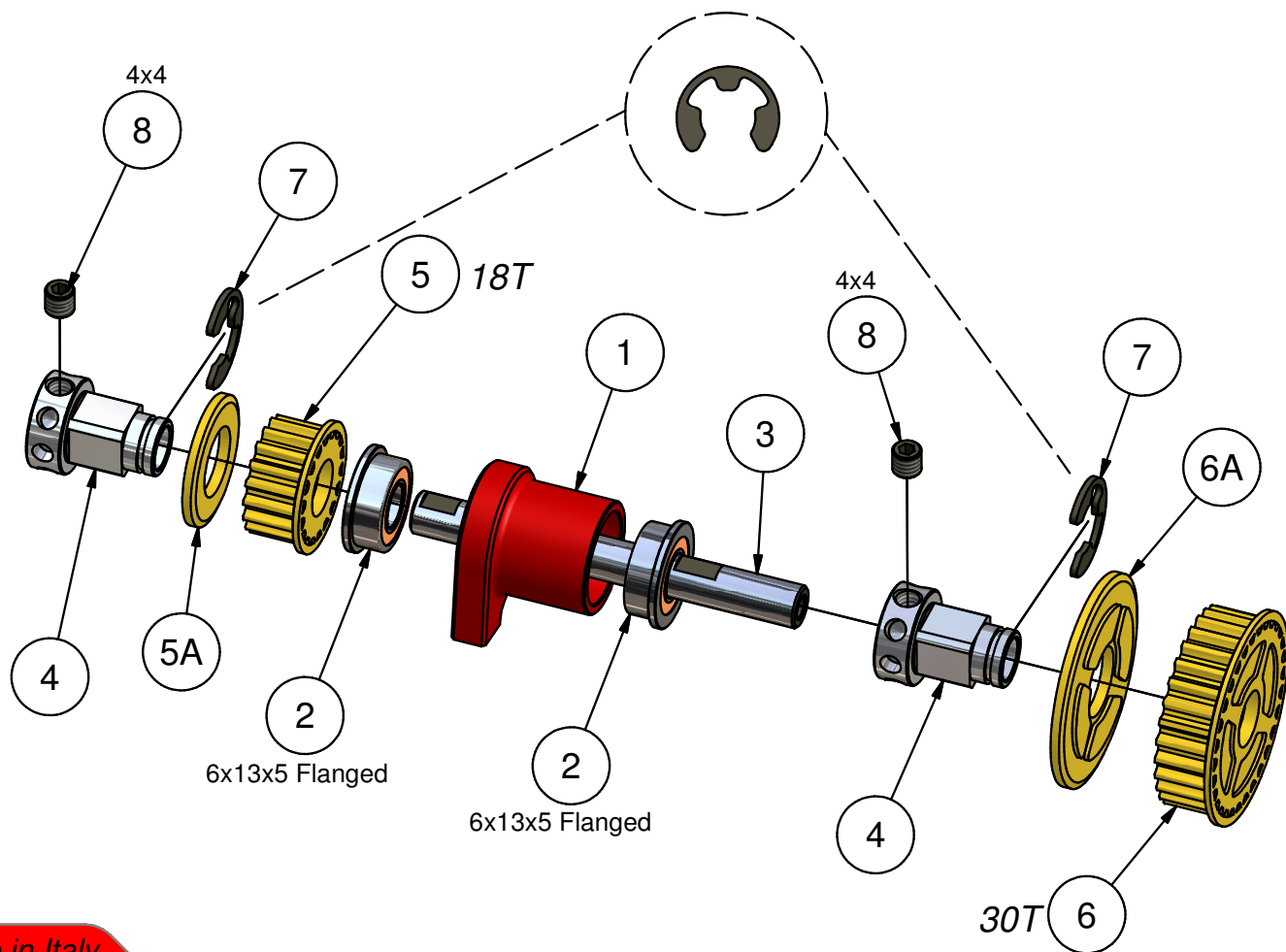
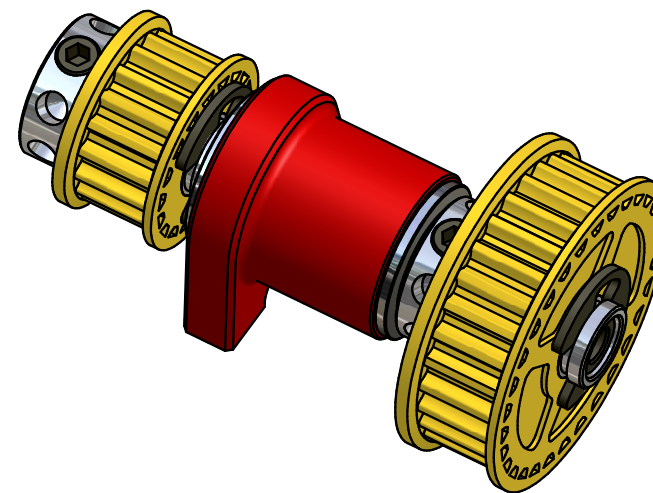

Parts List		
Rif.	n°	Code
1	1	Cap 2497
2	2	Cap18206
3	1	Cap 2021
4	2	Cap 2119
5	1	Cap 2099-K
6	1	Cap 2103-30-K
7	2	Cap 2006
8	2	Cap17010

Made in Italy



Step 5.0

- 2 Speed gear - BAG 5

Capricorn RC

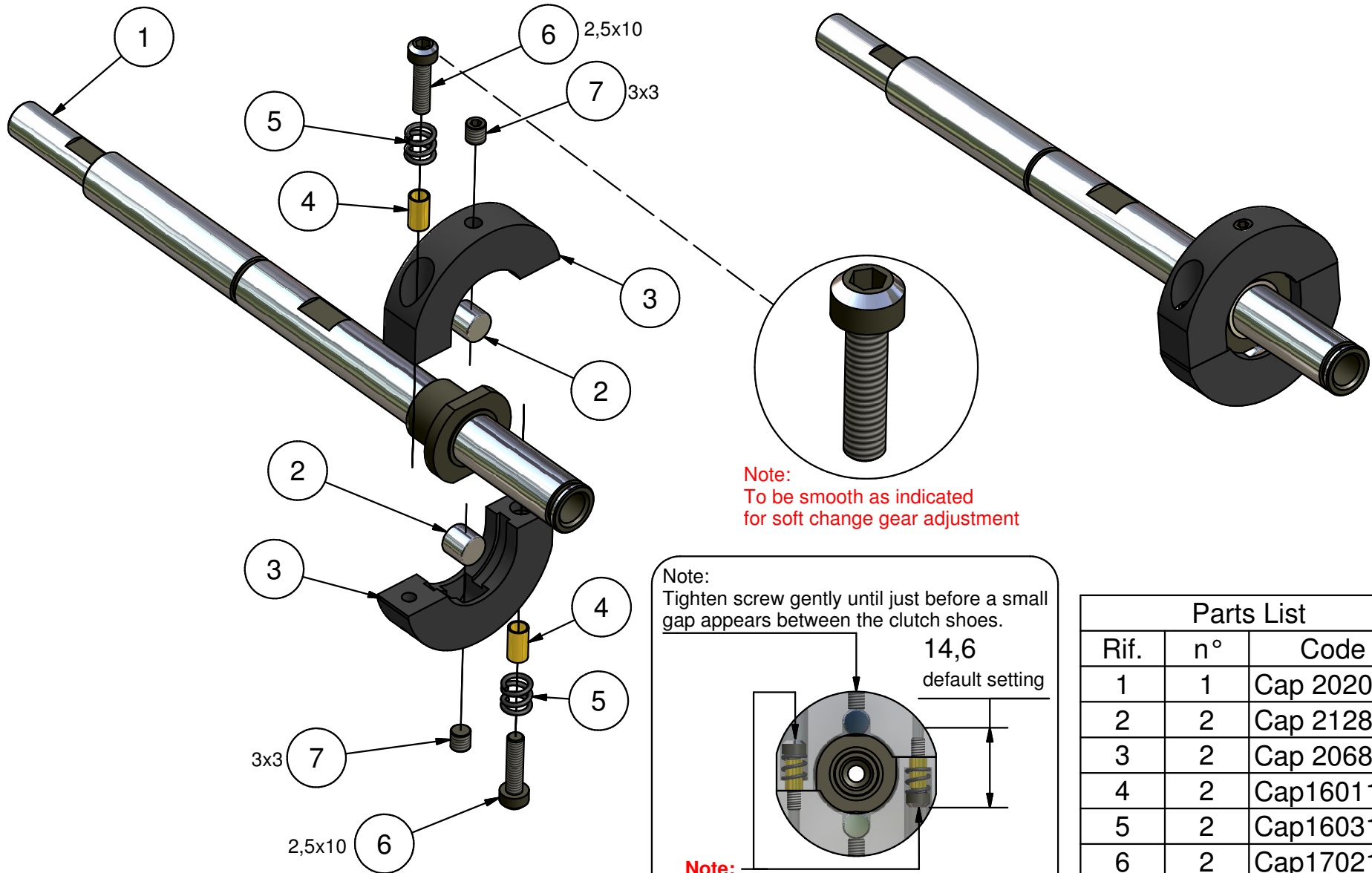

Note:
To be smooth as indicated
for soft change gear adjustment

Note:
Tighten screw gently until just before a small
gap appears between the clutch shoes.

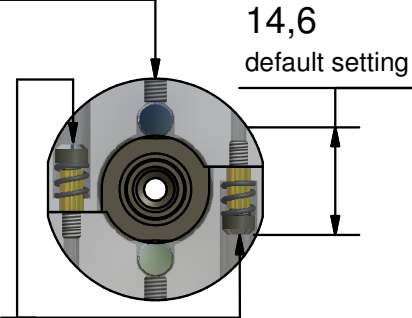

Note:
Adjust the 2,5x10 screws in equal mode

Parts List

Rif.	n°	Code
1	1	Cap 2020-C
2	2	Cap 2128
3	2	Cap 2068B
4	2	Cap16011
5	2	Cap16031H
6	2	Cap17021
7	2	Cap17006

Made in Italy



Step 5.1

- 2 Speed gear - BAG 5

Capricorn RC

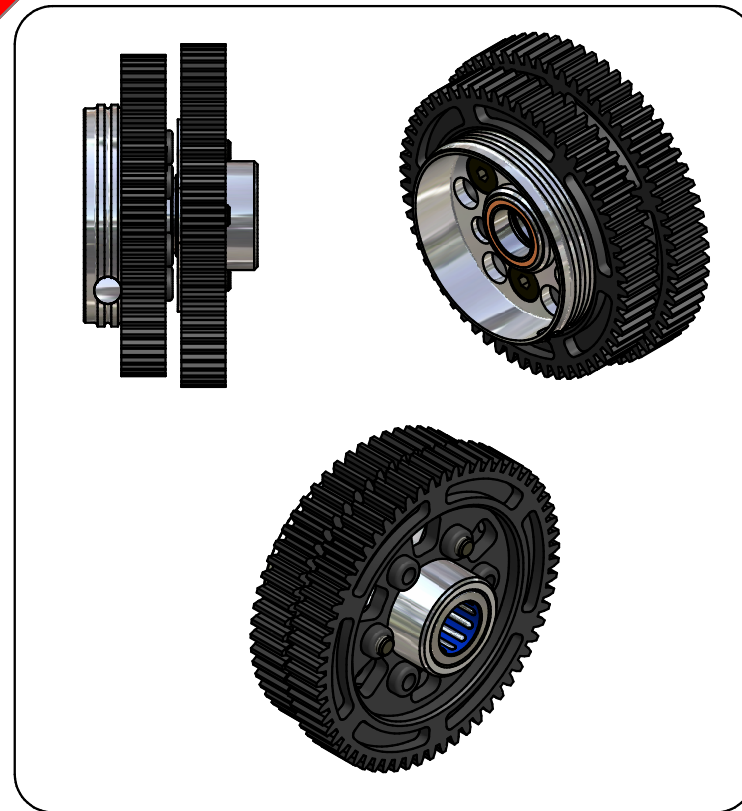
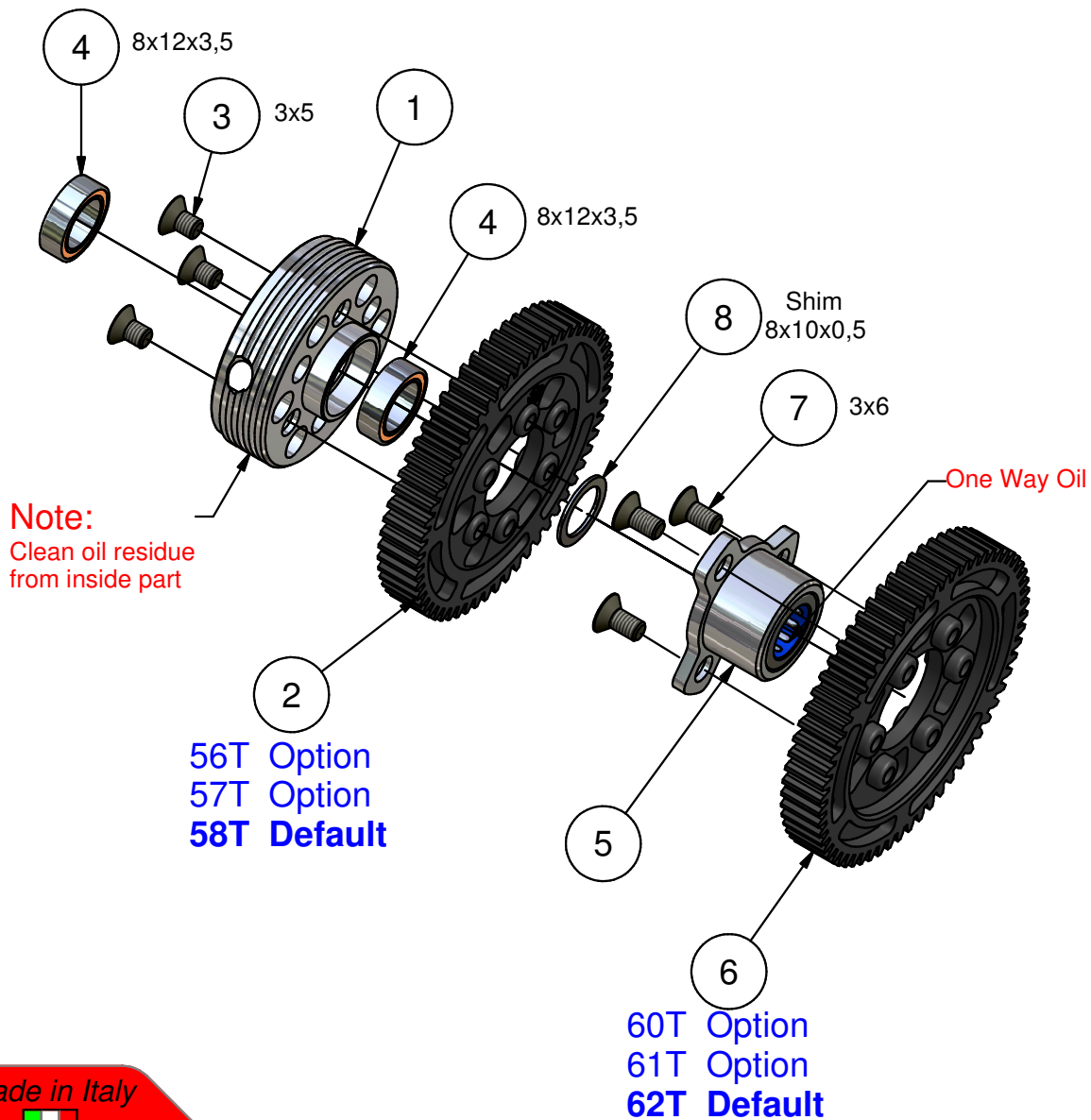

Parts List		
Rif.	n°	Code
1	1	Cap 2059-V2
2	1	Cap2051-58B
3	3	Cap17038
4	2	Cap 2015
5	1	Cap 2058-B
6	1	Cap2050-62B
7	3	Cap17029
8	1	Cap 2127-0,5

Step 6.0

- Rear Hub - BAG 6

Capricorn RC 2x L/R

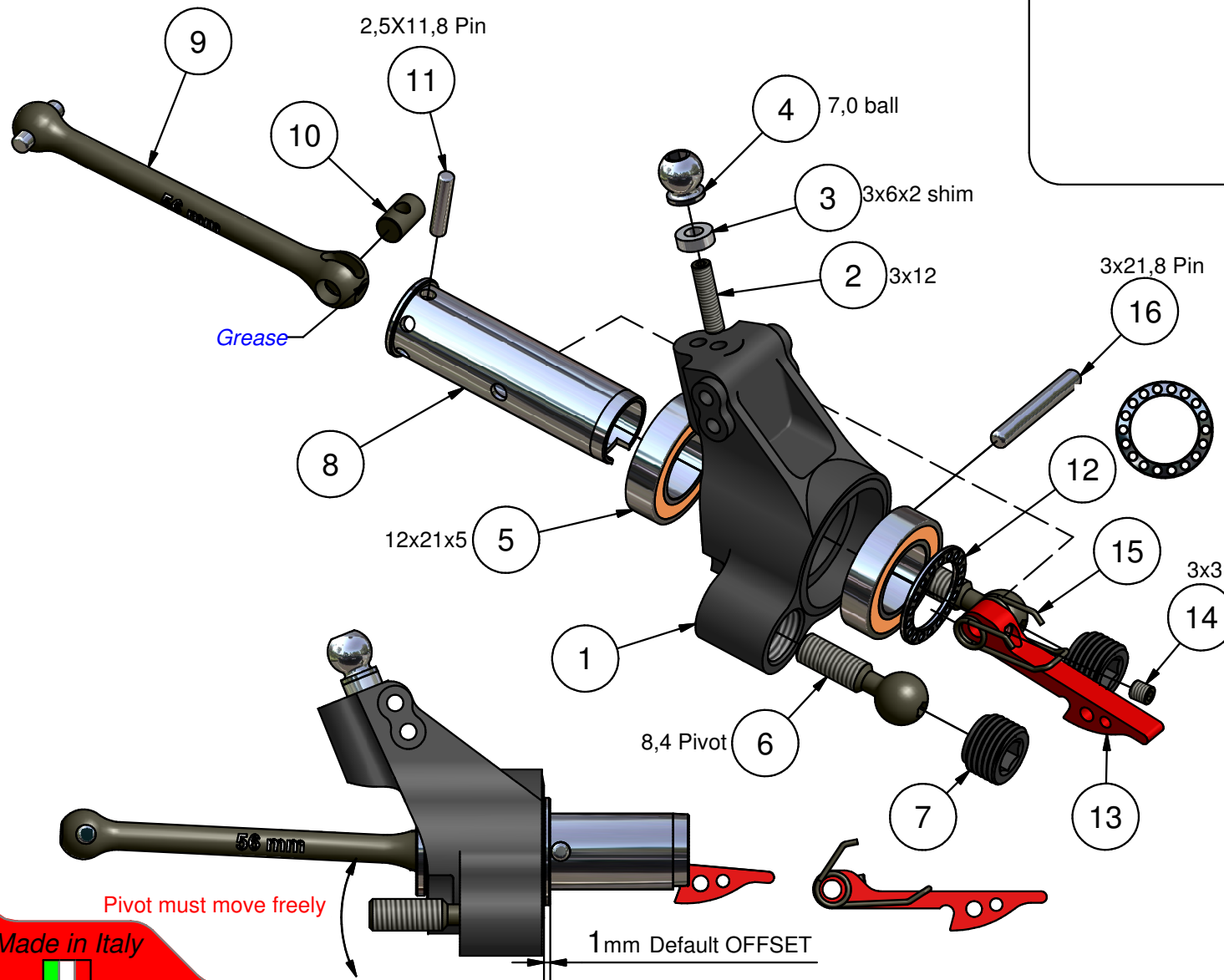
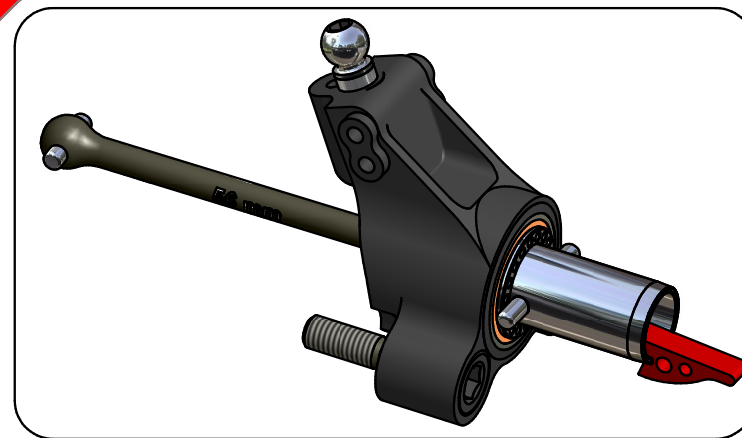

Parts List		
Rif.	n°	Code
1	1	Cap 2026B
2	1	Cap17005
3	1	Cap22015
4	1	Cap 2237
5	2	Cap 2149
6	2	Cap16004S
7	2	Cap16026S
8	1	Cap 2447
9	1	Cap 2433
10	1	Cap 2007
11	1	Cap 2134
12	1	Cap 2159-1.0
13	1	Cap 2065-C
14	1	Cap17006
15	1	Cap 2069
16	1	Cap 2140

Made in Italy

Step 6.1

- Front Hub -
BAG 6

Capricorn RC

2x L/R

Right Steering Block view

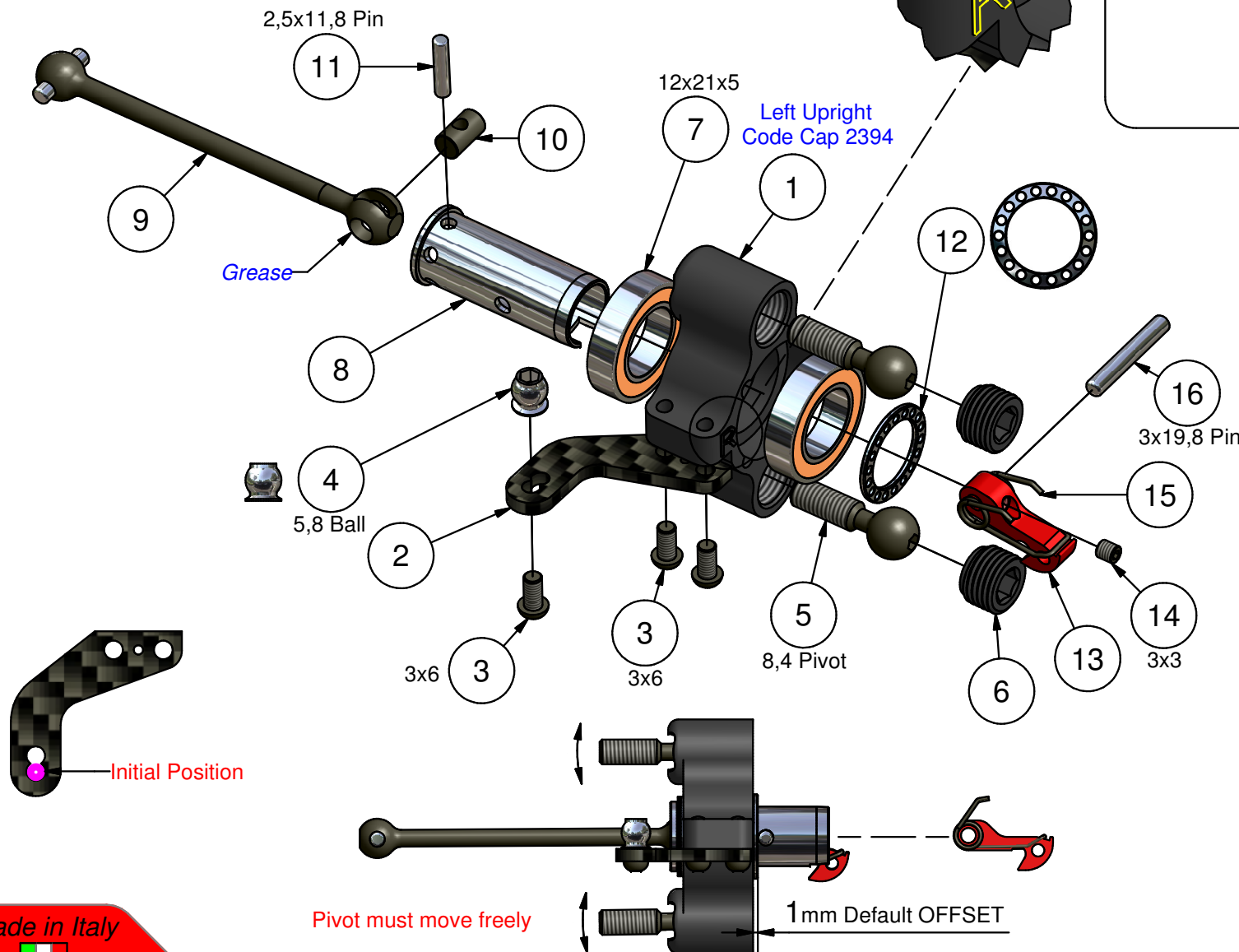
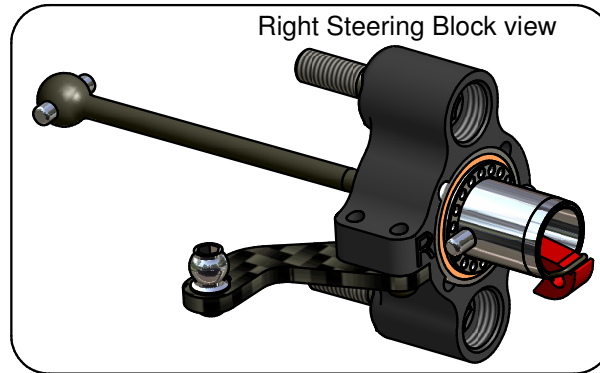

Left Upright
Code Cap 2394

Parts List

Rif.	n°	Code
1	1	Cap 2393
2	1	Cap 2386
3	3	Cap17030
4	1	Cap18169
5	2	Cap16004S
6	2	Cap16026S
7	2	Cap 2149
8	1	Cap 2446
9	1	Cap 2131
10	1	Cap 2007
11	1	Cap 2134
12	1	Cap 2159-1.0
13	1	Cap 2064-B
14	1	Cap17006
15	1	Cap 2069
16	1	Cap 2139

Made in Italy

Step 7.0

- Brake Set - BAG 7

Capricorn RC

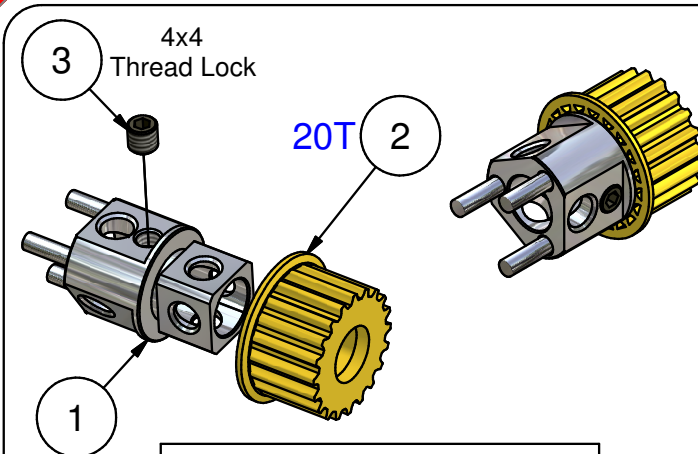
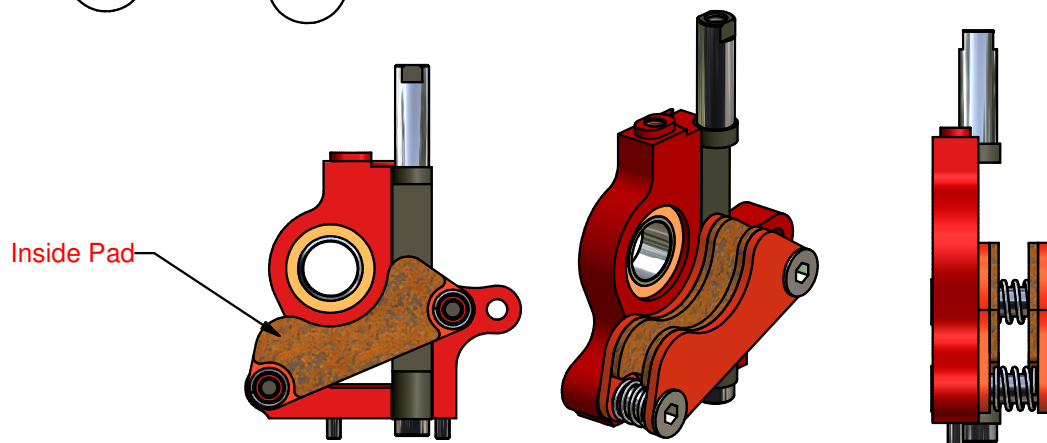
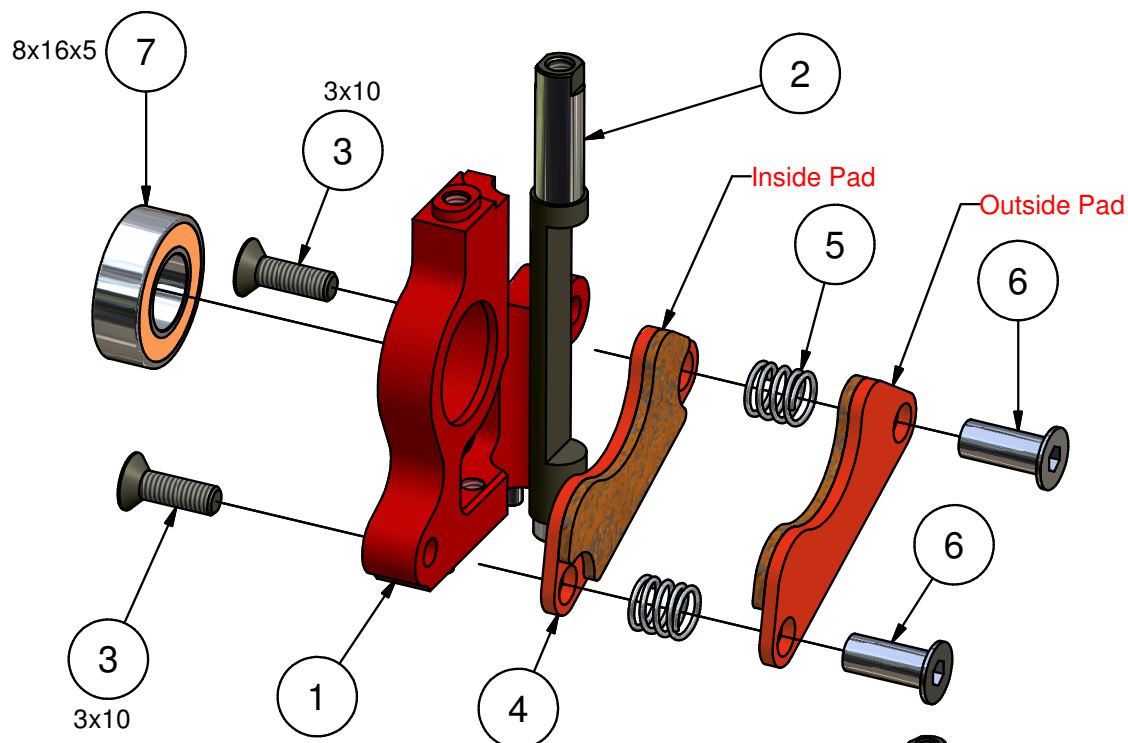

Parts List		
Rif.	n°	Code
1	1	Cap 2118
2	1	Cap 2100
3	1	Cap17010

Parts List		
Rif.	n°	Code
1	1	Cap 2407
2	1	Cap 2043-V2
3	2	Cap17027
4	2	Cap 2063C
5	2	Cap 2070
6	2	Cap 2038
7	1	Cap 2017

Made in Italy



Step 8.0

- Rear Solid Axle - BAG 8

Capricorn RC

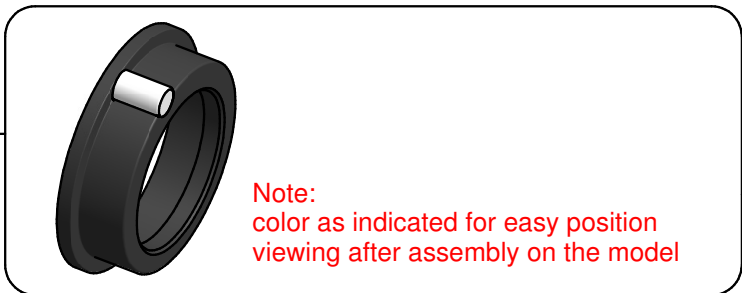
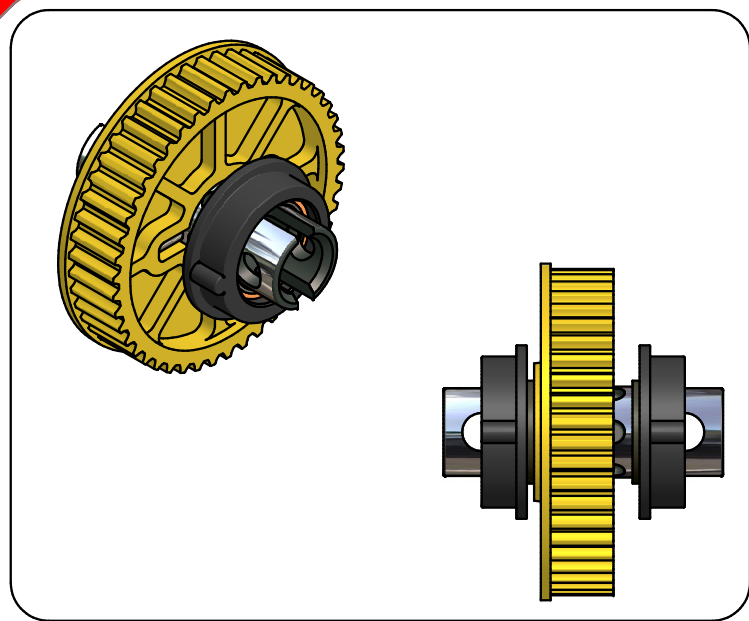
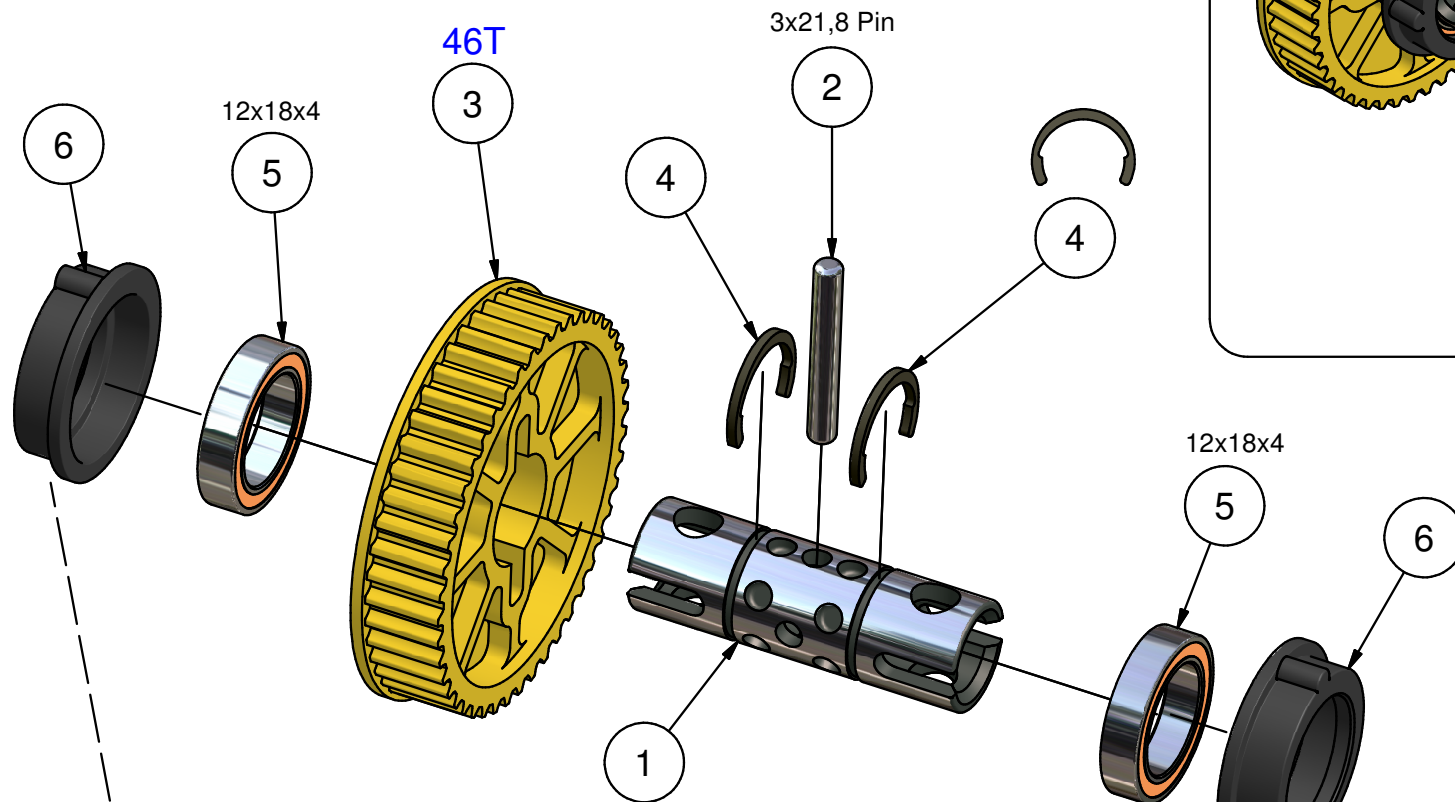

Parts List		
Rif.	n°	Code
1	1	Cap 2424
2	1	Cap 2140
3	1	Cap 2423
4	2	Cap 2231
5	2	Cap 2012
6	2	Cap 2264

Step 8.1

- One Way Front Axle - BAG 8

Capricorn RC

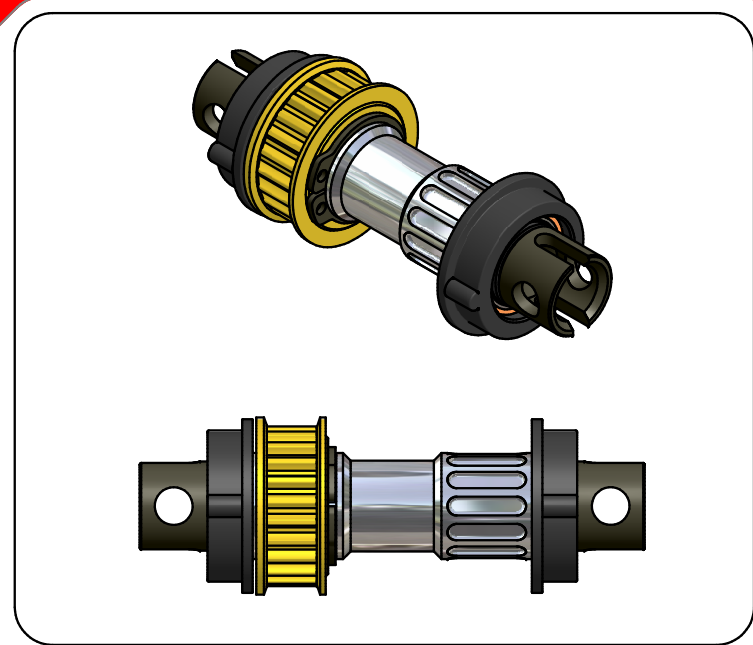
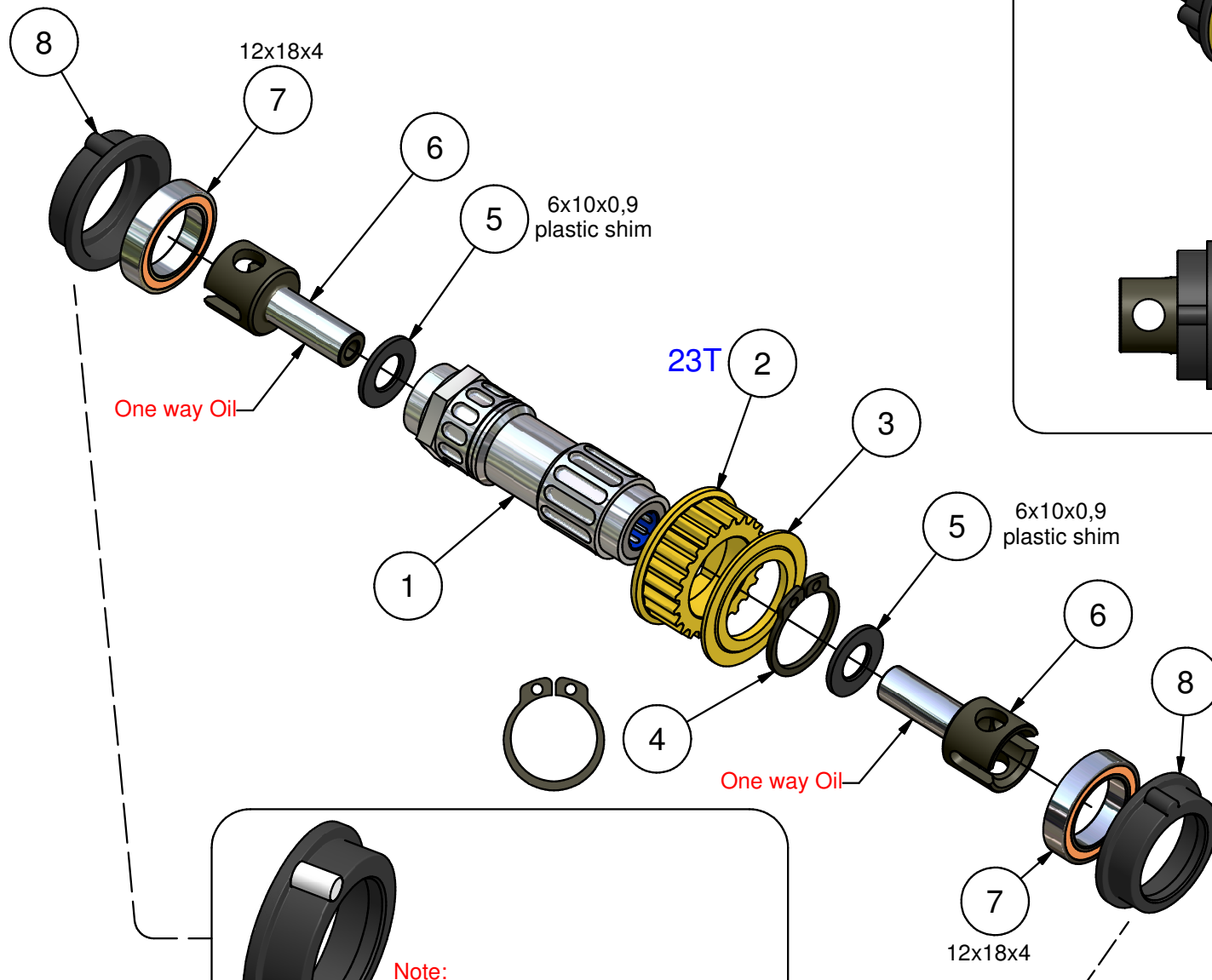

Note:
color as indicated for easy position
viewing after assembly on the model

Parts List		
Rif.	n°	Code
1	1	Cap 2022
2	1	Cap 2101-K
3	1	Cap 2101-K
4	1	Cap 2130
5	2	Cap 2057
6	2	Cap 2117
7	2	Cap 2012
8	2	Cap 2264

Step 10.0

- Rear/Front Wire Bar - BAG 10

Capricorn RC

Rear

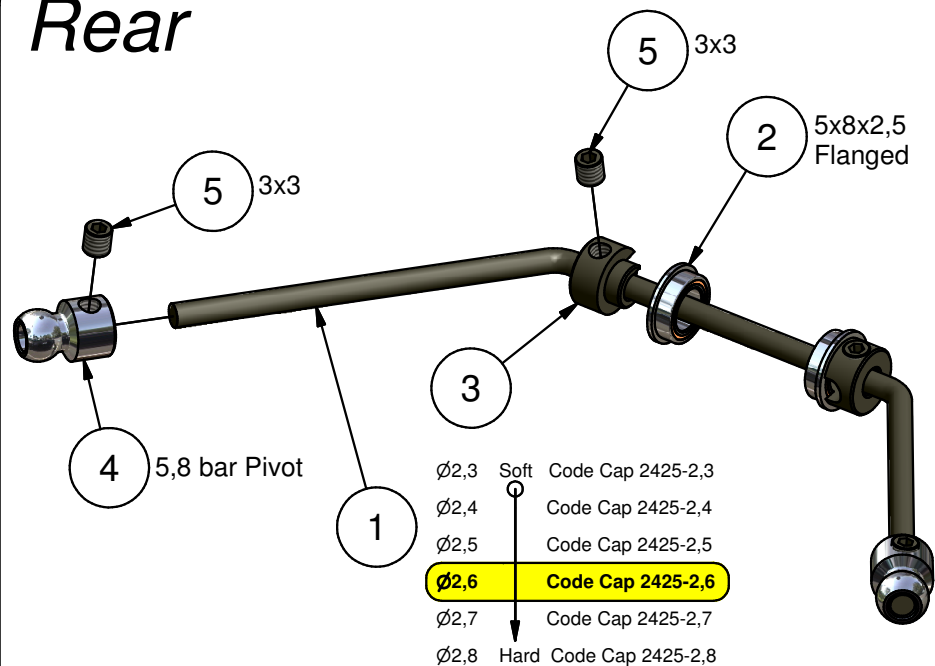

Parts List		
Rif.	n°	Code
1	1	Cap 2425-2,6
2	2	Cap18082
3	2	Cap 2031-3,0
4	2	Cap 2120-3,0
5	4	Cap17006

Front

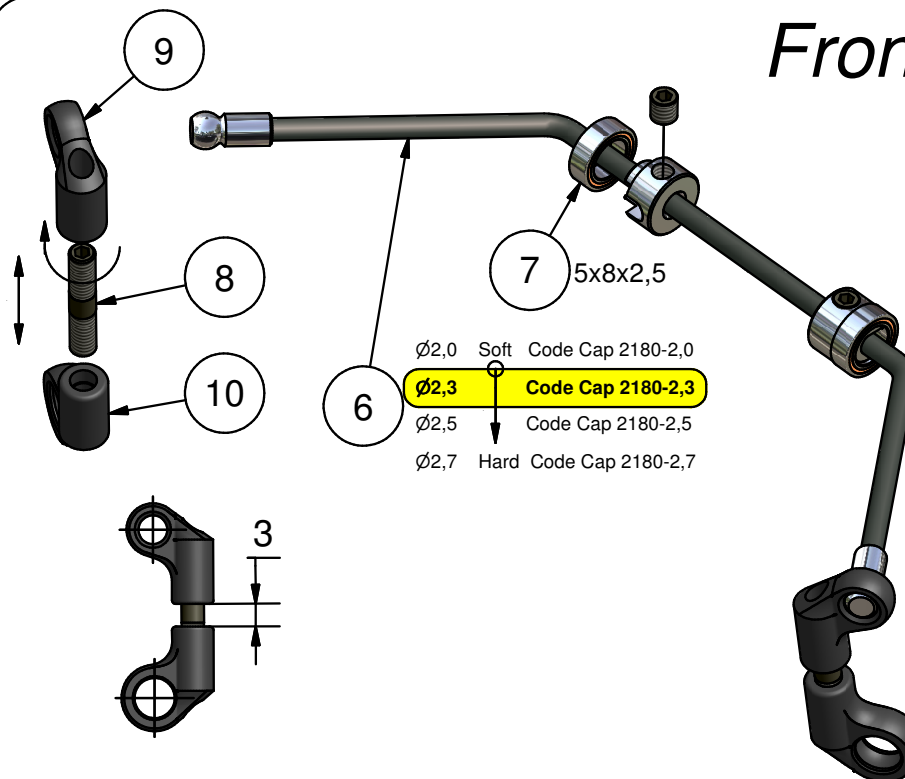

Parts List		
Rif.	n°	Code
6	1	Cap 2180-2,3
7	2	Cap16019
8	2	Cap18003
9	2	Cap 2419
10	2	Cap 2418

Made in Italy



Step 11.0

- Rear Suspension - BAG 11

Capricorn RC

L/R

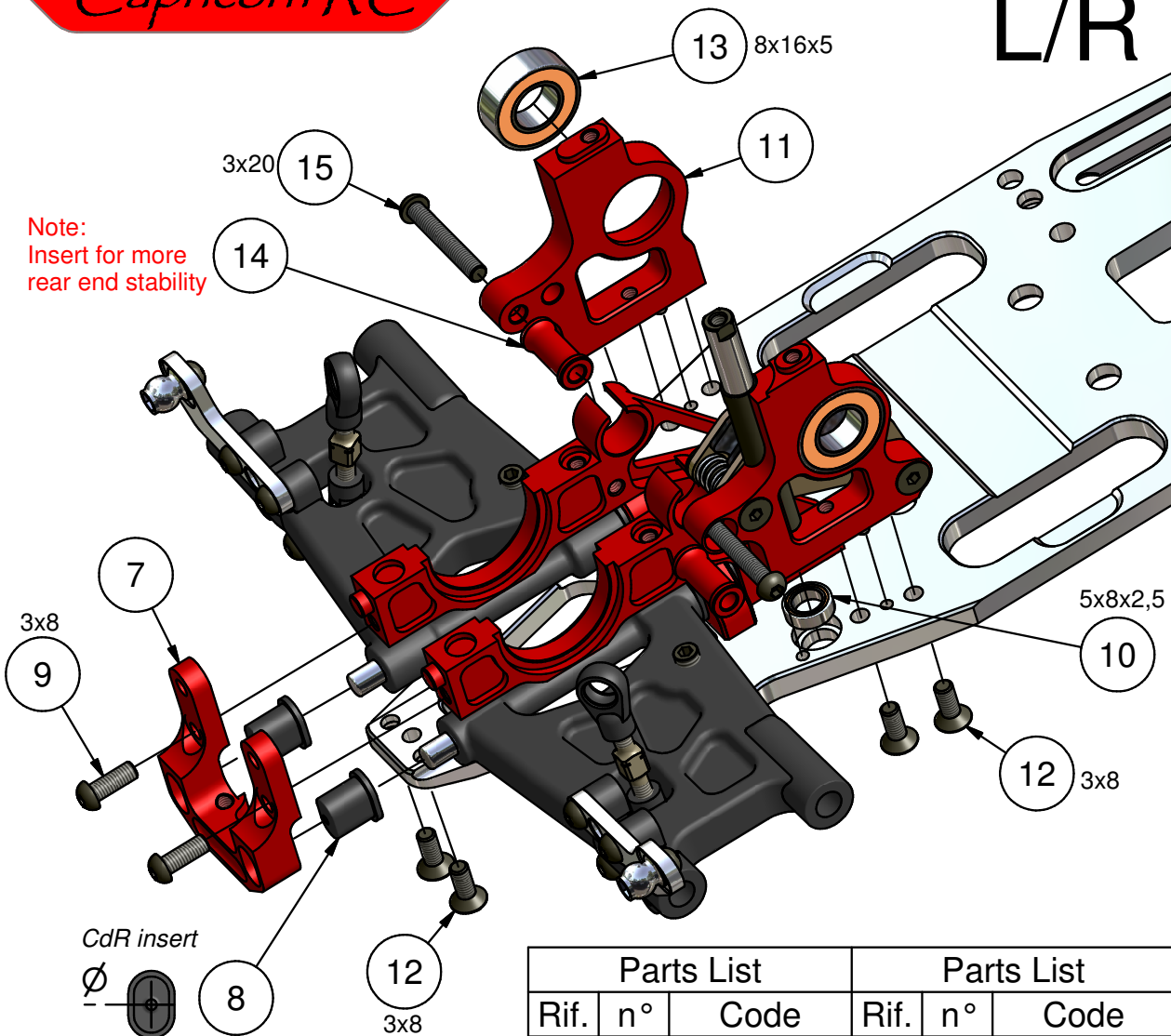
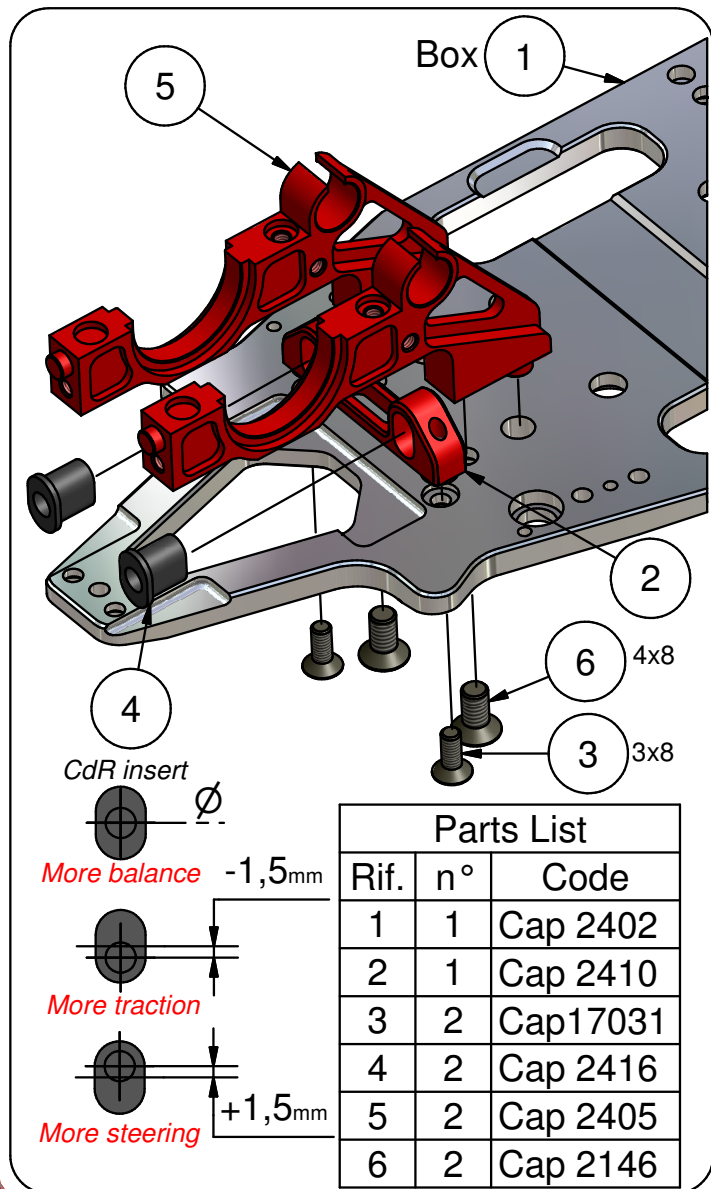

Parts List			Parts List		
Rif.	n°	Code	Rif.	n°	Code
7	1	Cap 2409	12	6	Cap17031
8	2	Cap 2416	13	1	Cap 2017
9	2	Cap17032	14	2	Cap 2426
10	1	Cap16019	15	2	Cap17120
11	1	Cap 2408			

Made in Italy



Step 11.1 - Rear Suspension - BAG 11

Capricorn RC

L/R

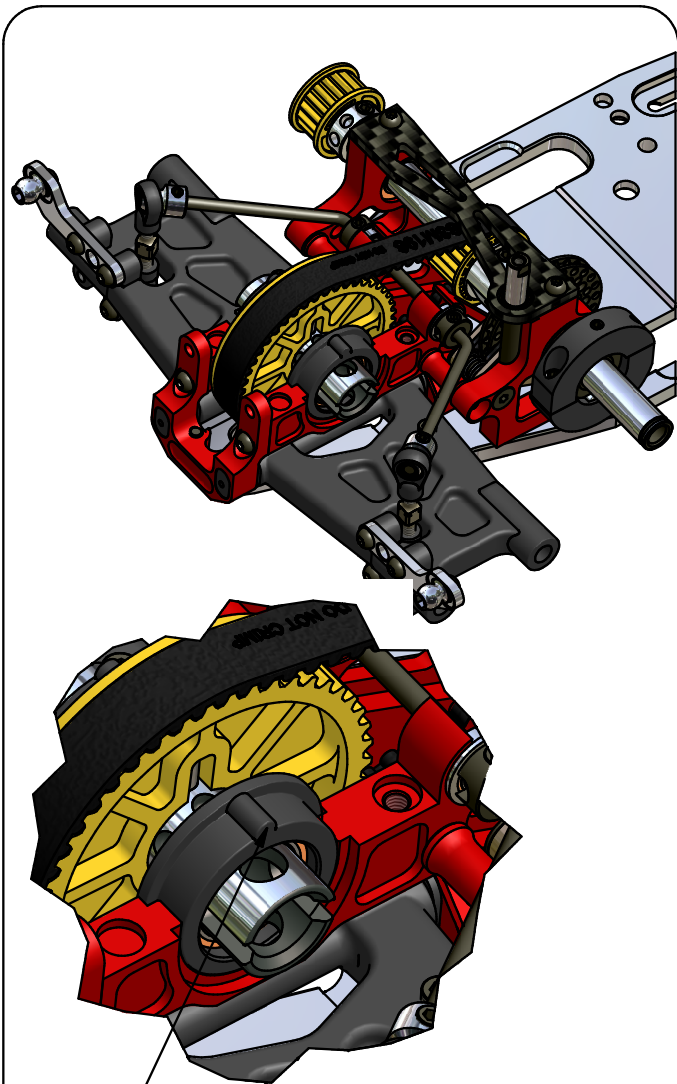

Note:
Set right and Left side in the same way for a correct rear belt tension

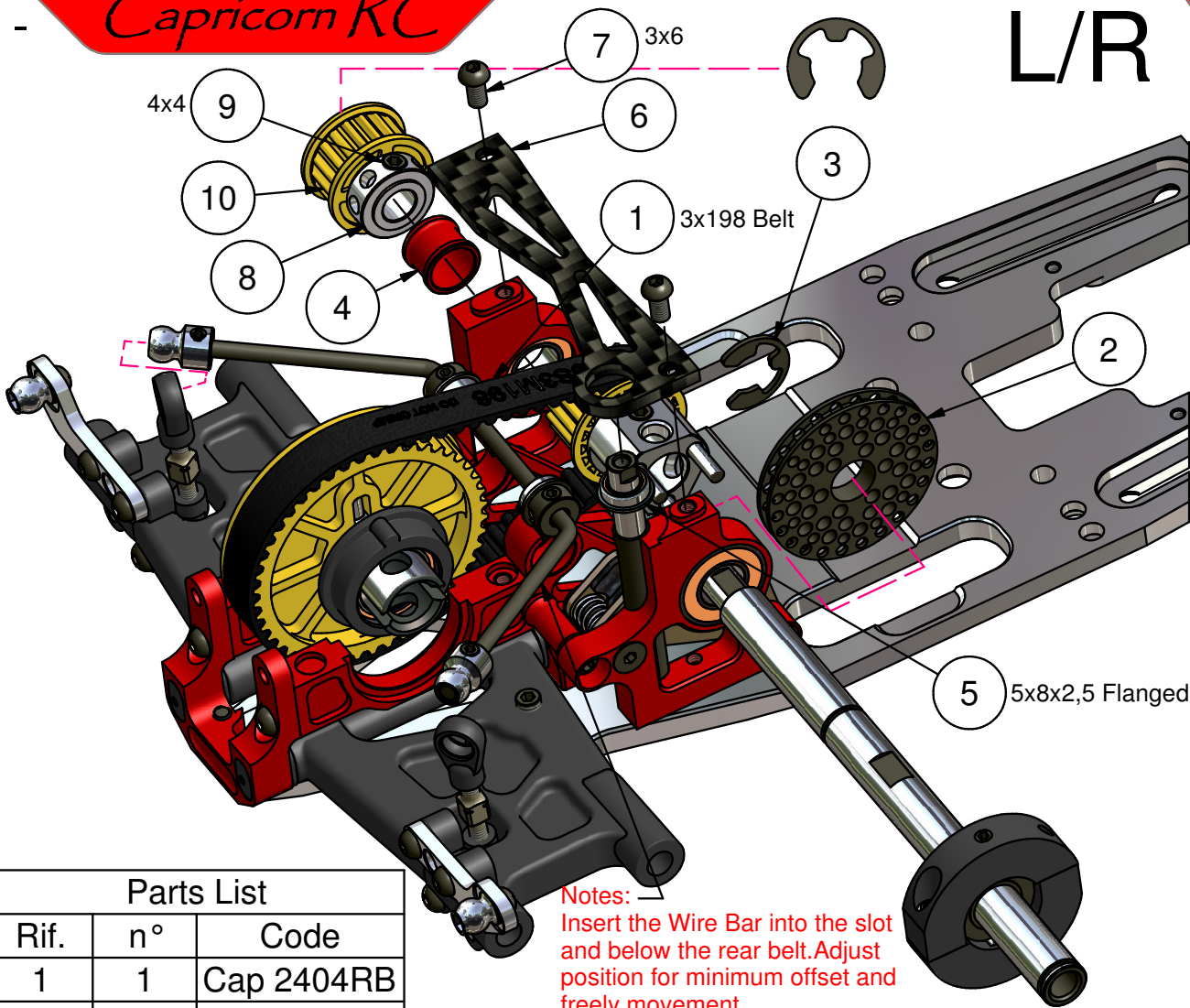

Notes:
Insert the Wire Bar into the slot and below the rear belt. Adjust position for minimum offset and freely movement.
Place the 5,8 bar pivot in the uniball link

Parts List		
Rif.	n°	Code
1	1	Cap 2404RB
2	1	Cap 2053
3	2	Cap 2006
4	1	Cap 2054
5	1	Cap18082
6	1	Cap 2432
7	2	Cap17030

Parts List		
Rif.	n°	Code
8	1	Cap 2119
9	2	Cap17010
10	1	Cap 2099-K

Made in Italy



Step 11.2 - Rear Suspension - BAG 11

Capricorn RC

L/R

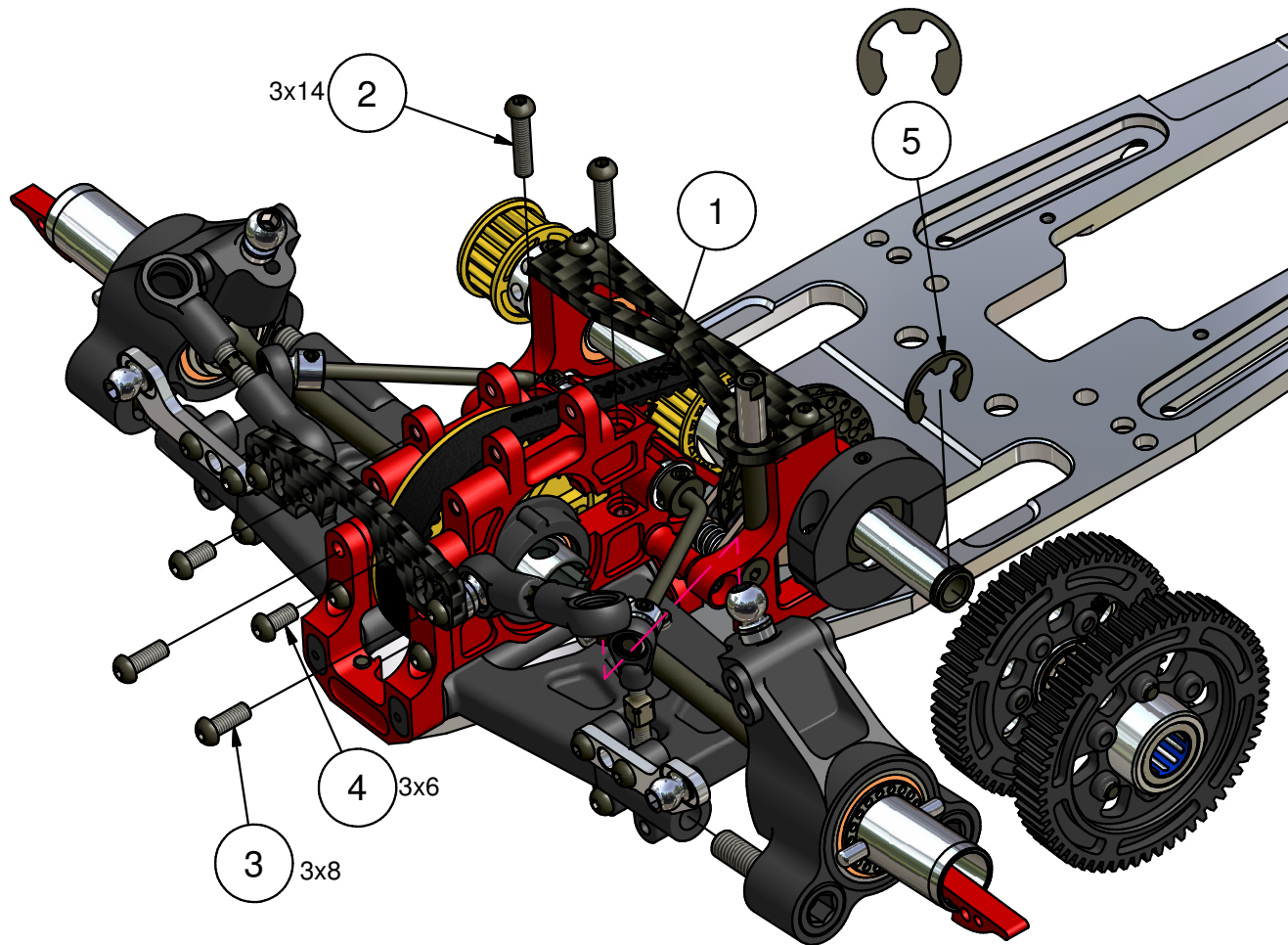
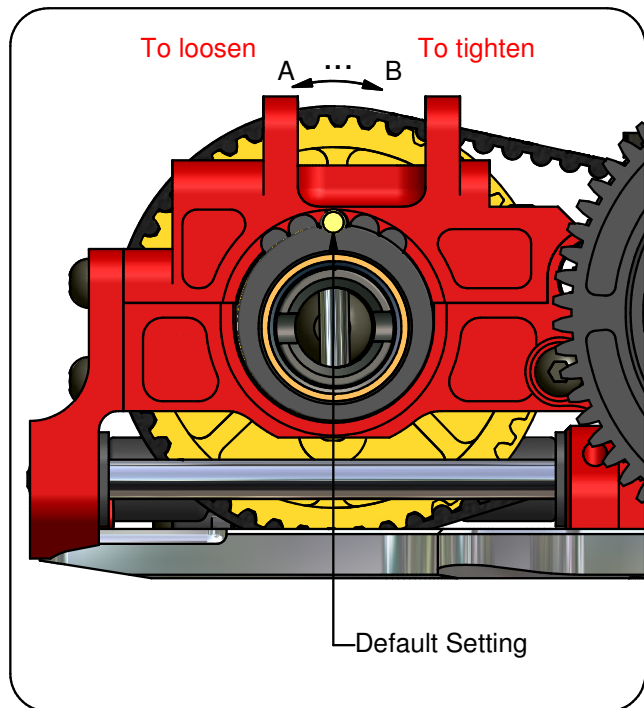

Parts List		
Rif.	n°	Code
1	2	Cap 2406
2	2	Cap18024
3	2	Cap17032
4	2	Cap17030
5	1	Cap 2006

Made in Italy



Step 11.3

- Rear Suspension - BAG 11

Capricorn RC

Note:
Ensure move freely

L/R

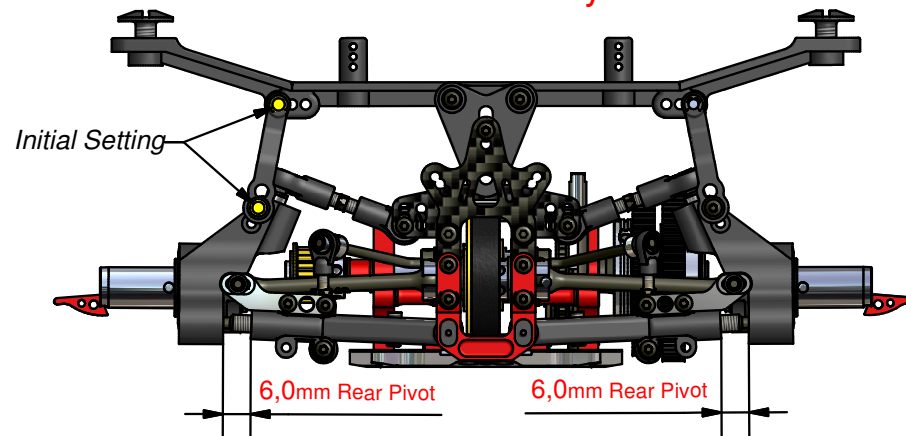
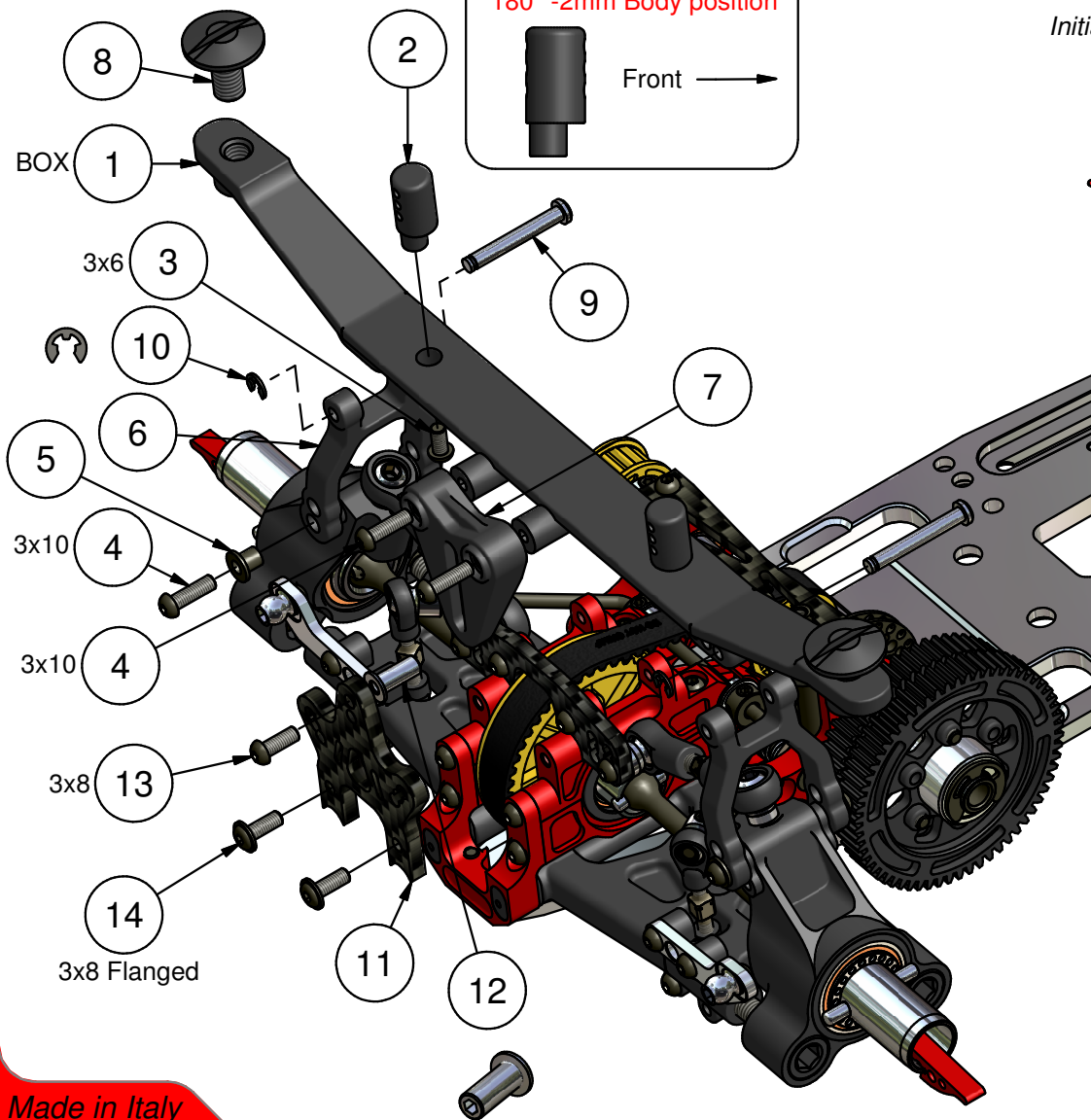

Parts List		
Rif.	n°	Code
1	1	Cap 2110B
2	2	Cap 2047-P
3	2	Cap17030
4	6	Cap17023
5	4	Cap 2040
6	2	Cap 2028B
7	1	Cap 2207
8	2	Cap600
9	2	Cap 2087B
10	2	Cap17001
11	1	Cap 2429
12	1	Cap 2297
13	1	Cap17032
14	2	Cap17034

Made in Italy



Step 12.0

- Battery Holders - BAG 12

Capricorn RC

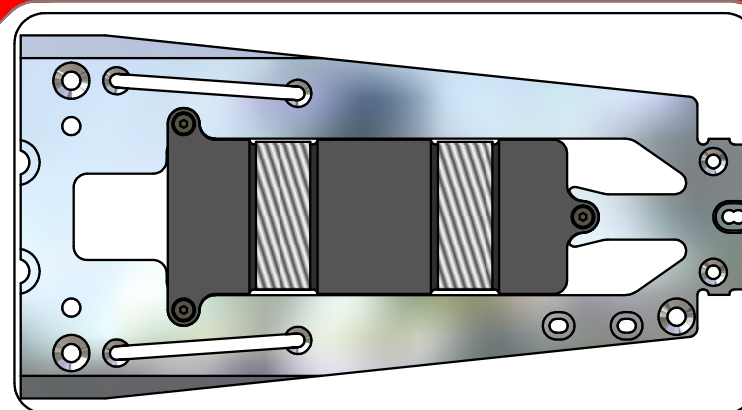

Parts List			Option Parts	Brass 34gr Code Cap15014C 55gr Code Cap18132 68gr Code Cap1832-B
Rif.	n°	Code		
1	1	Cap15014P		Special alloy 86gr Code Cap15014W
2	1	RX Battery		
3	2	TAPE		
4	3	Cap18158		

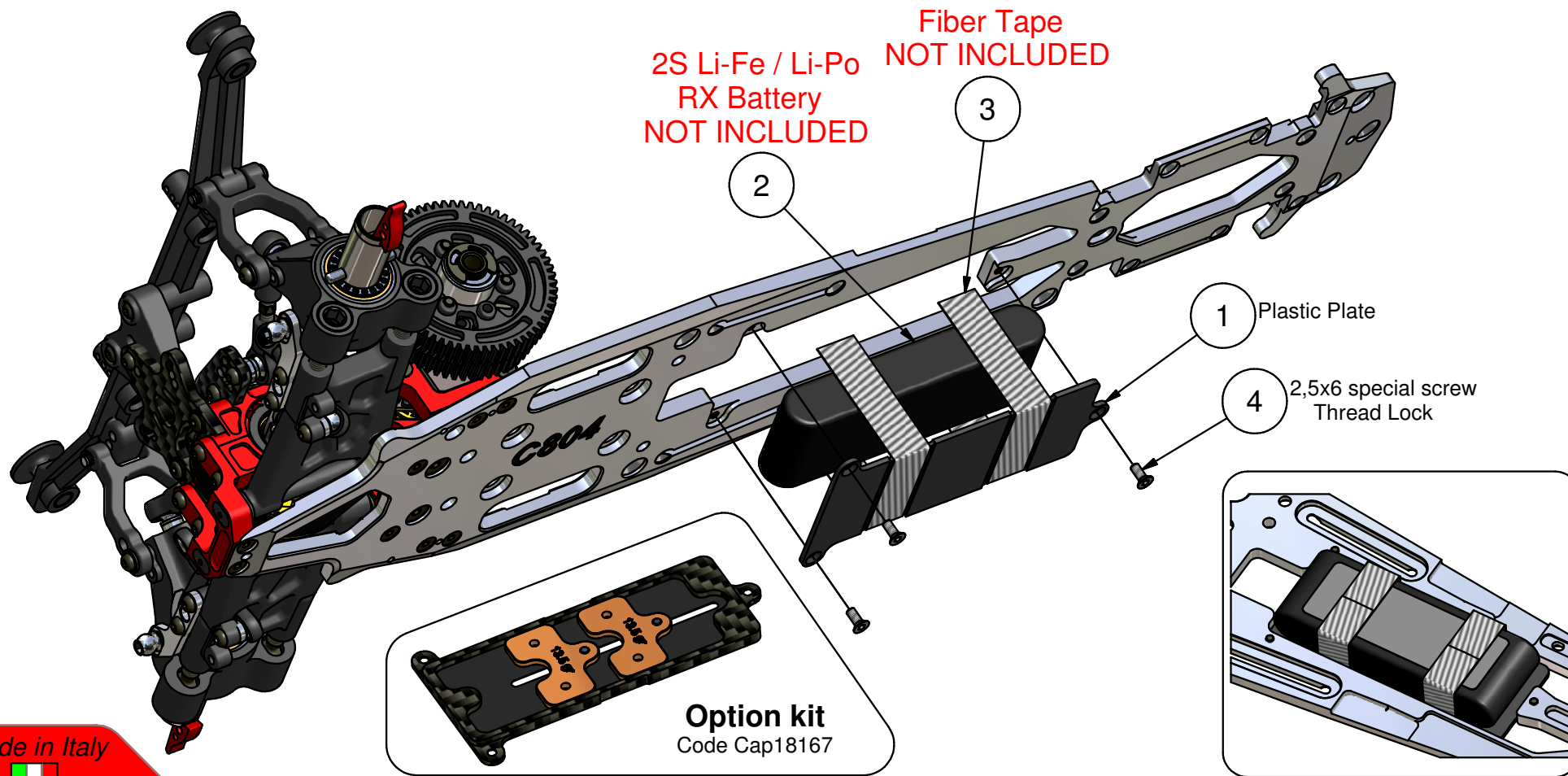

Made in Italy



Step 12.1 - Middle Transmission -

Capricorn RC

BAG 12

Parts List		
Rif.	n°	Code
1	3	Cap 2146
2	1	Cap16078L
3	1	Cap 506XL
4	1	Cap17010
5	2	Sil. Tube
6	1	Cap16015
7	1	Cap17006
8	1	Cap 2009RB
9	2	Cap17030
10	1	Cap 2011RB

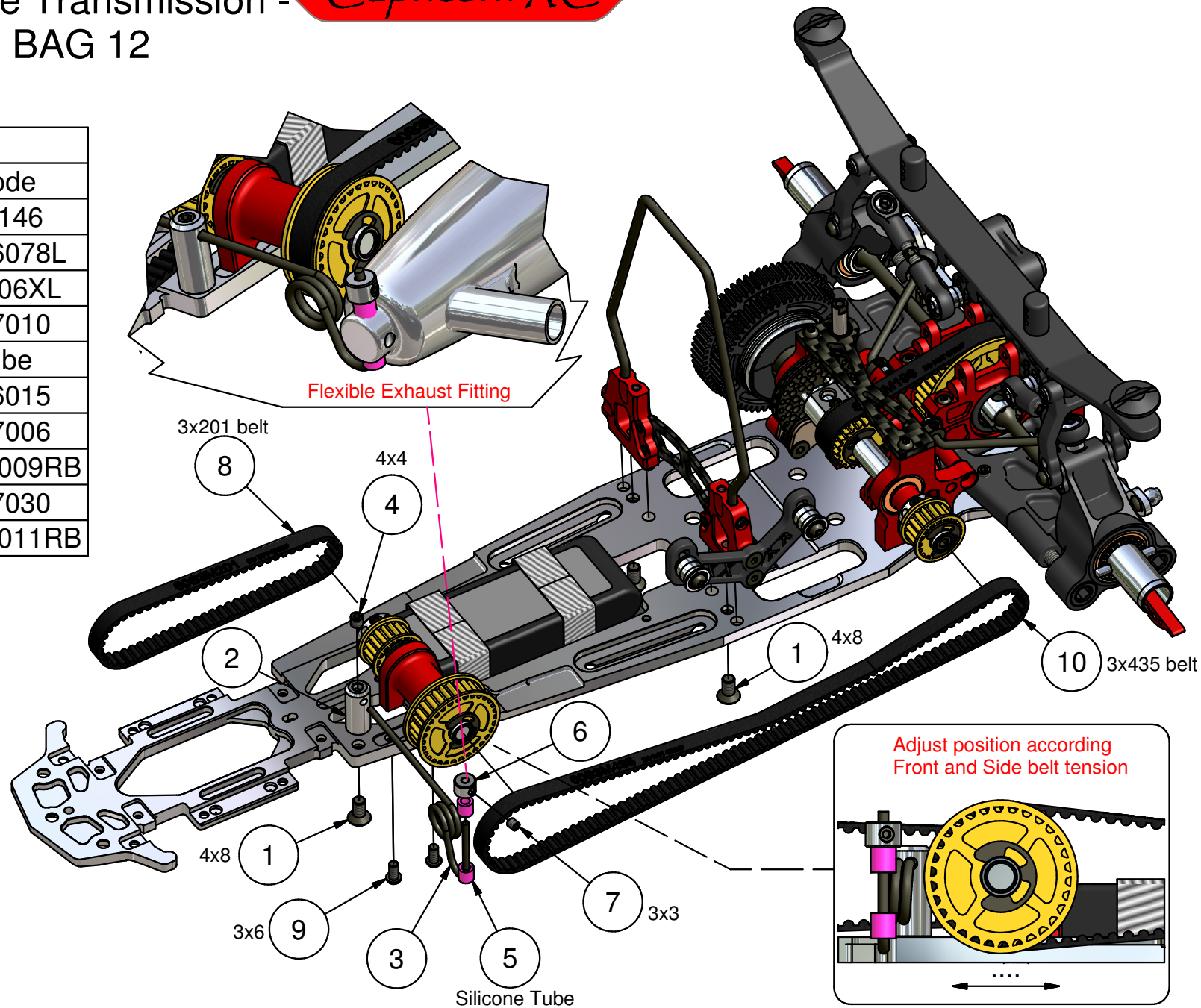

Made in Italy



Step 12.2

- Engine mount & Servo Saver - BAG 12

Capricorn RC

Engine mounts view

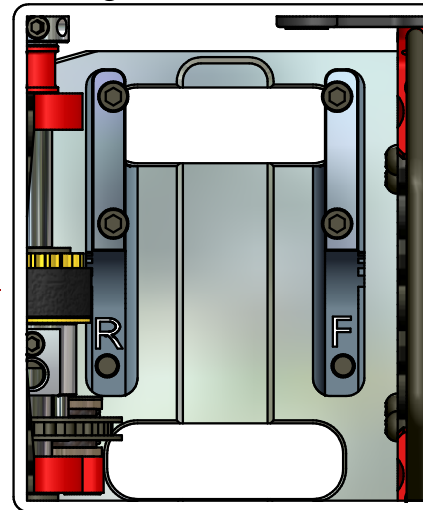

Parts List		
Rif.	n°	Code
1	1	Cap 2211-R
2	1	Cap 2211-F
3	4	Cap 2147
4	1	Cap17030
5	2	Cap 2116
6	4	Cap14041KS
7	4	Cap17012

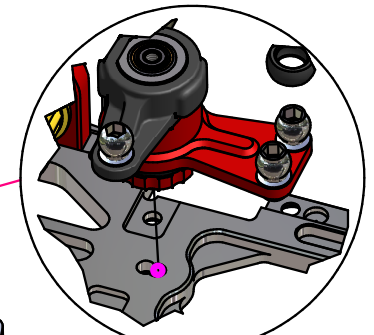
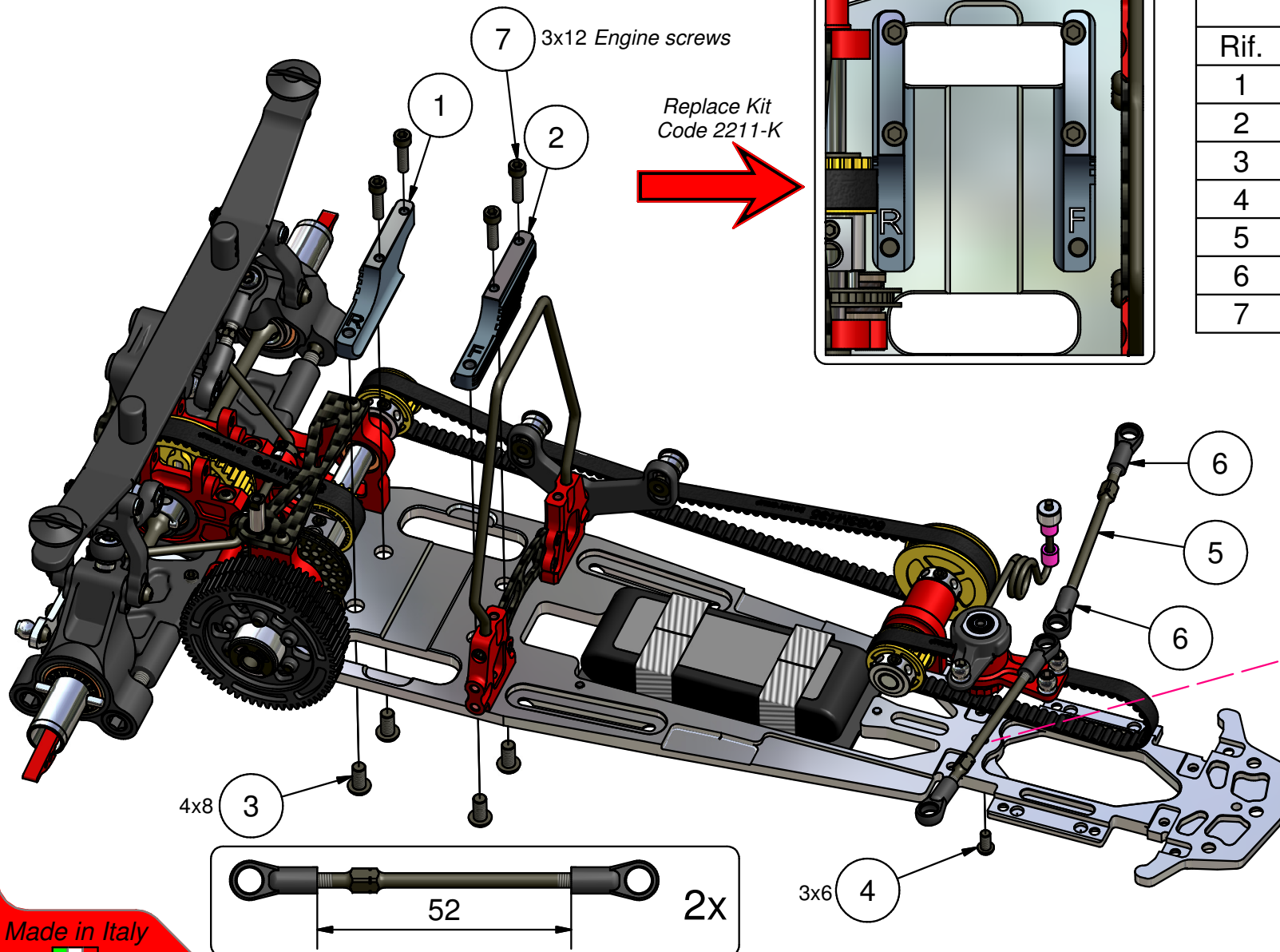

Initial Setting

Made in Italy



Step 13.0

- Front Suspension - BAG 13

Capricorn RC

L/R

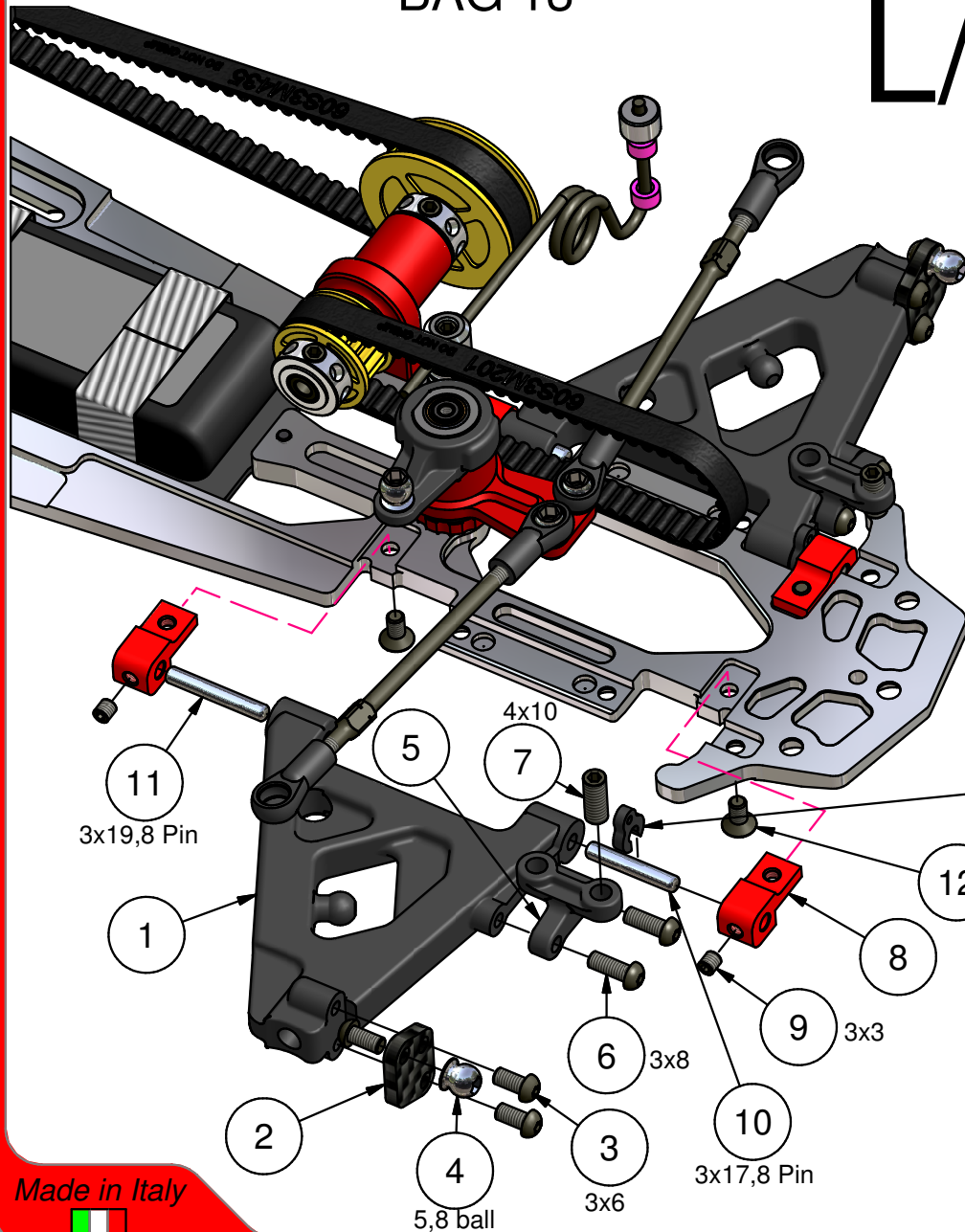

Note:
Remove as shown

2,0mm Insert

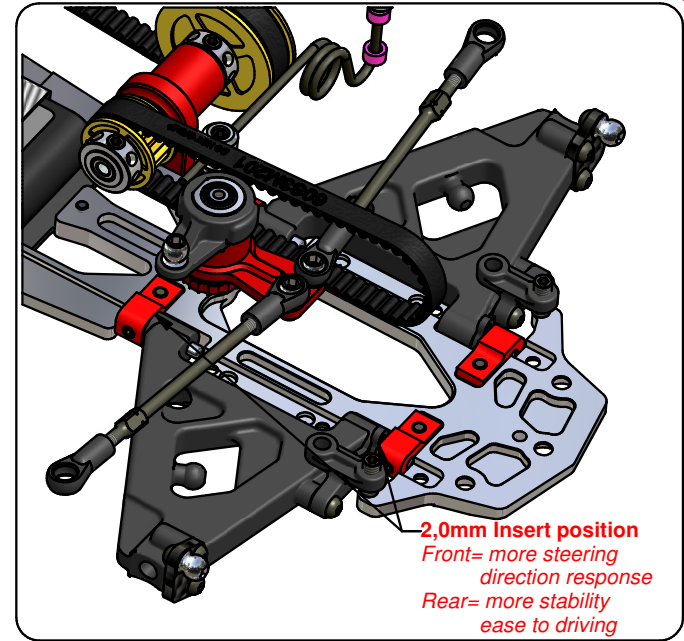

Parts List		
Rif.	n°	Code
1	2	Cap 2413
2	2	Cap 2218
3	6	Cap17030
4	2	Cap18169
5	2	Cap 2414
6	4	Cap17032
7	2	Cap 2018
8	4	Cap 2208
9	4	Cap17006
10	2	Cap17102
11	2	Cap 2139
12	4	Cap17038
13	2	Cap14031P

Made in Italy



Step 13.1 - Front Suspension - BAG 13

Capricorn RC

L/R

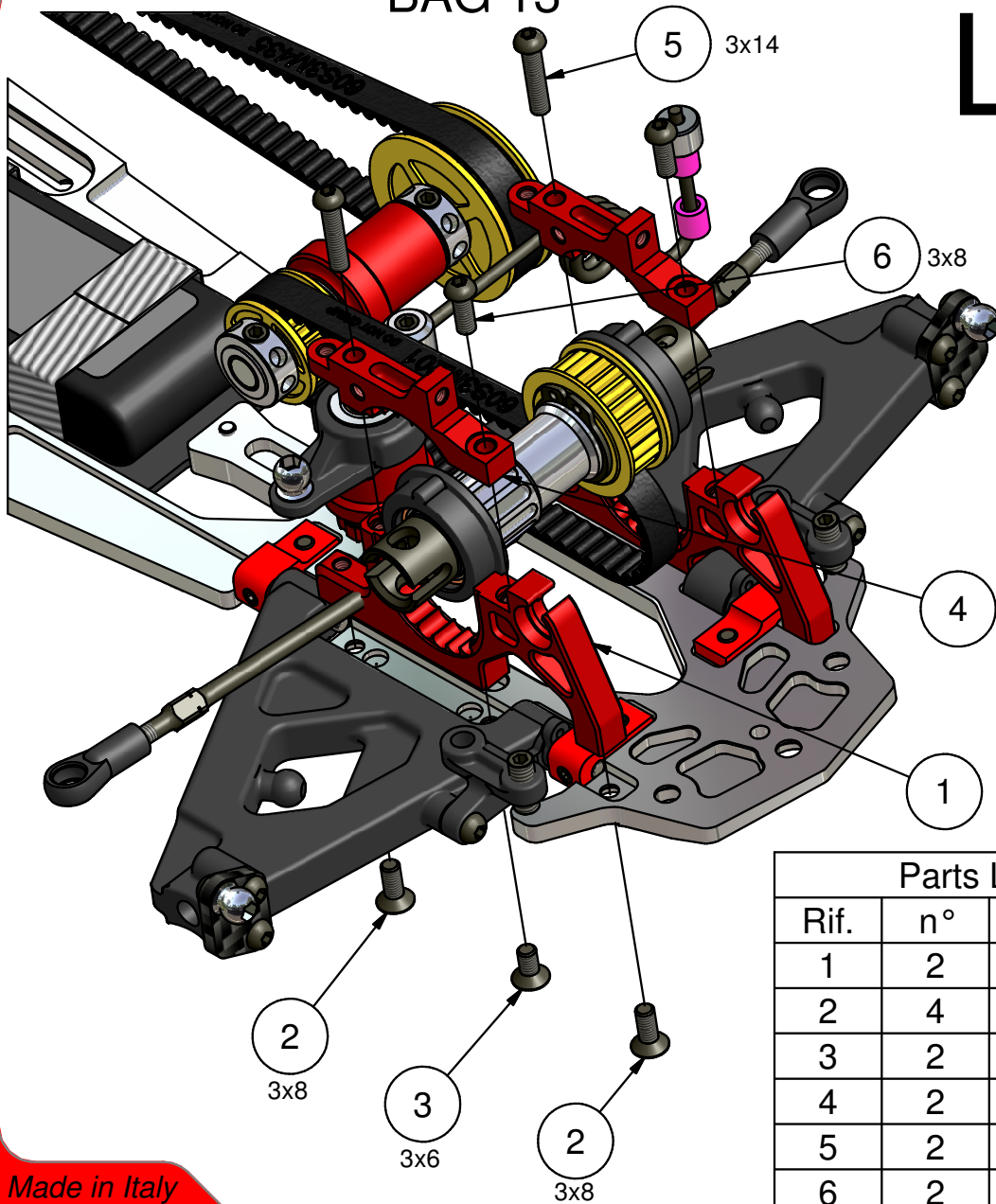

Parts List		
Rif.	n°	Code
1	2	Cap 2427
2	4	Cap17031
3	2	Cap17029
4	2	Cap 2442
5	2	Cap18024
6	2	Cap17032

Front Axle position for high grip track and greater entry in the first sector of curve

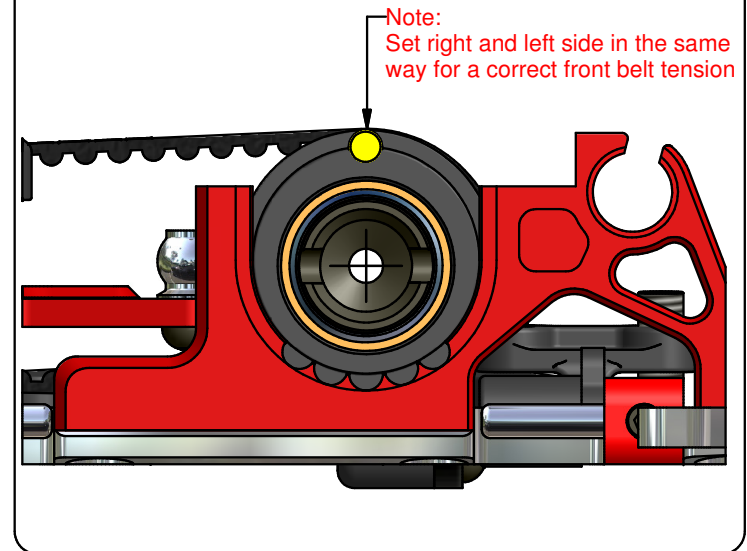

Front Axle position for low grip track and better precision trajectory in the center and exit of curve

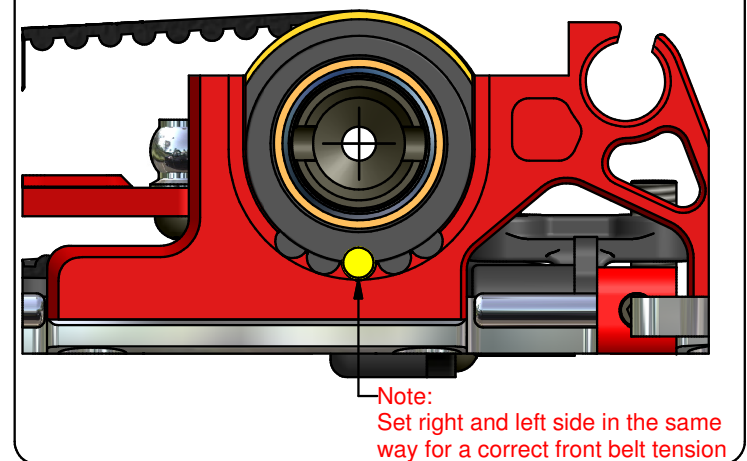

Made in Italy



Step 13.2 - Front Suspension -
BAG 13

Capricorn RC

L/R

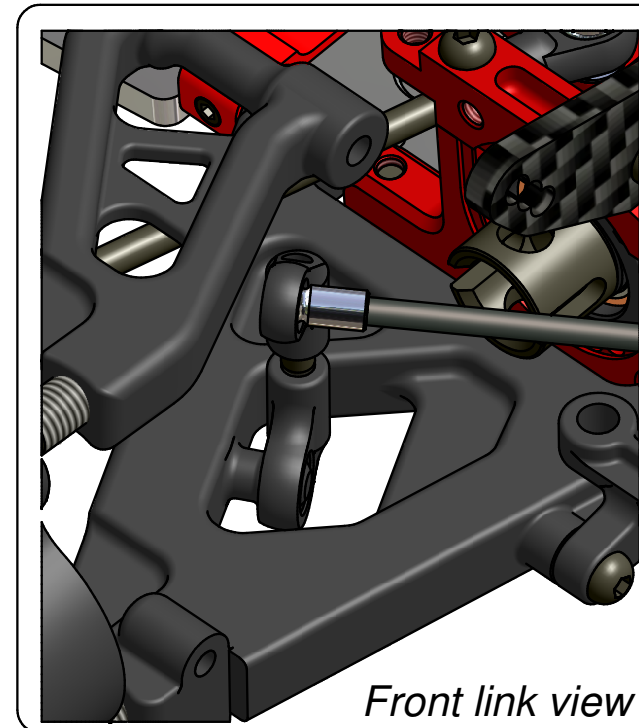
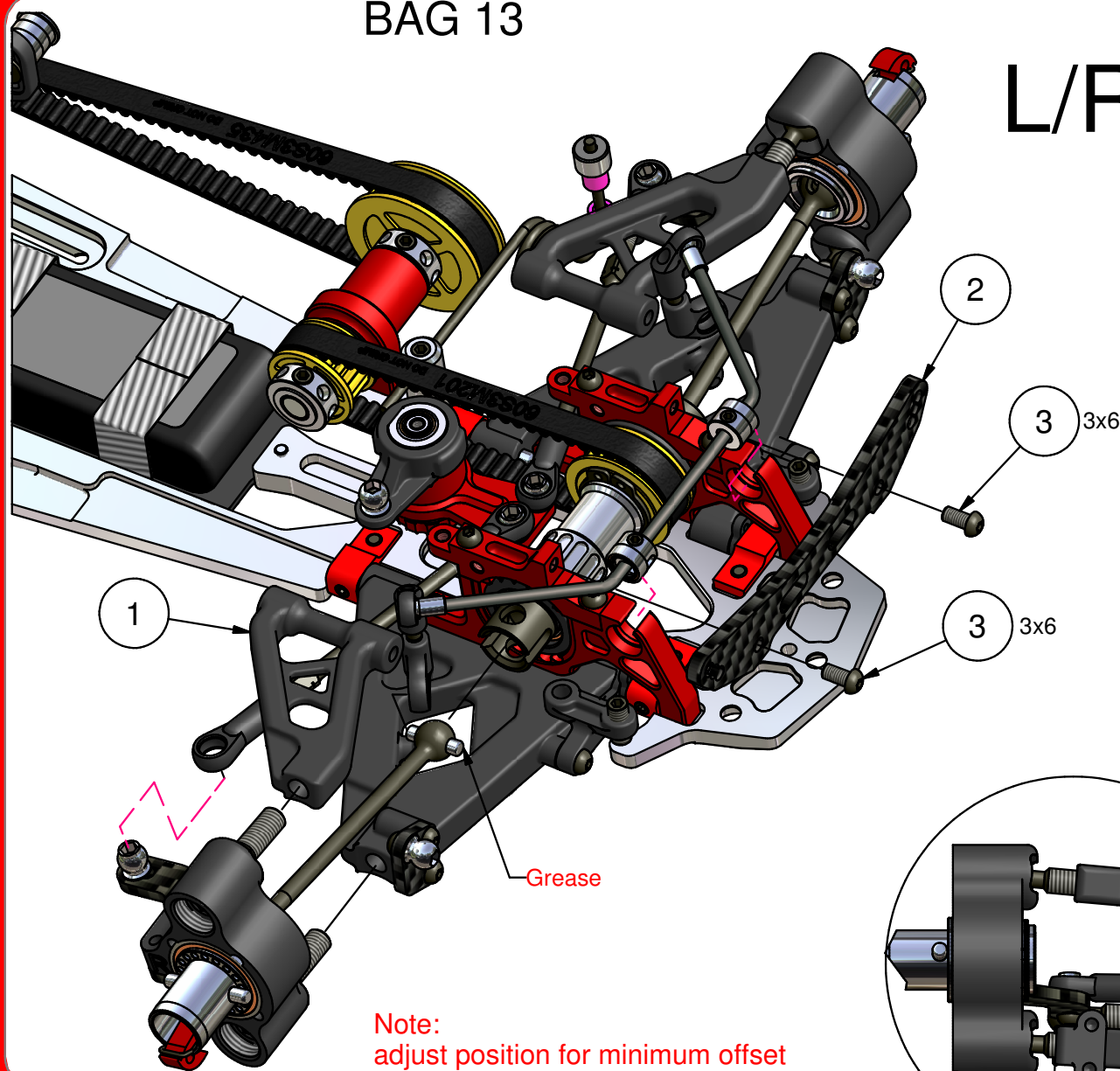

Parts List		
Rif.	n°	Code
1	2	Cap 2415
2	1	Cap 2092-UP_EX
3	2	Cap17030

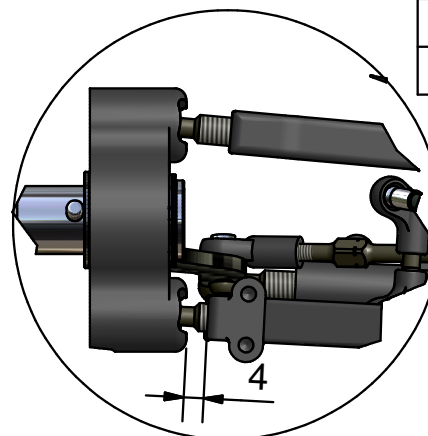

Note:
adjust position for minimum offset
and freely front Anti-Roll bar movement

Made in Italy

Step 14.0

- Fuel Tank - BAG 14

Capricorn RC

Note:
The O-Ring positions depends
on the thickness of RX Battery
Please install the tank as low
position as possible

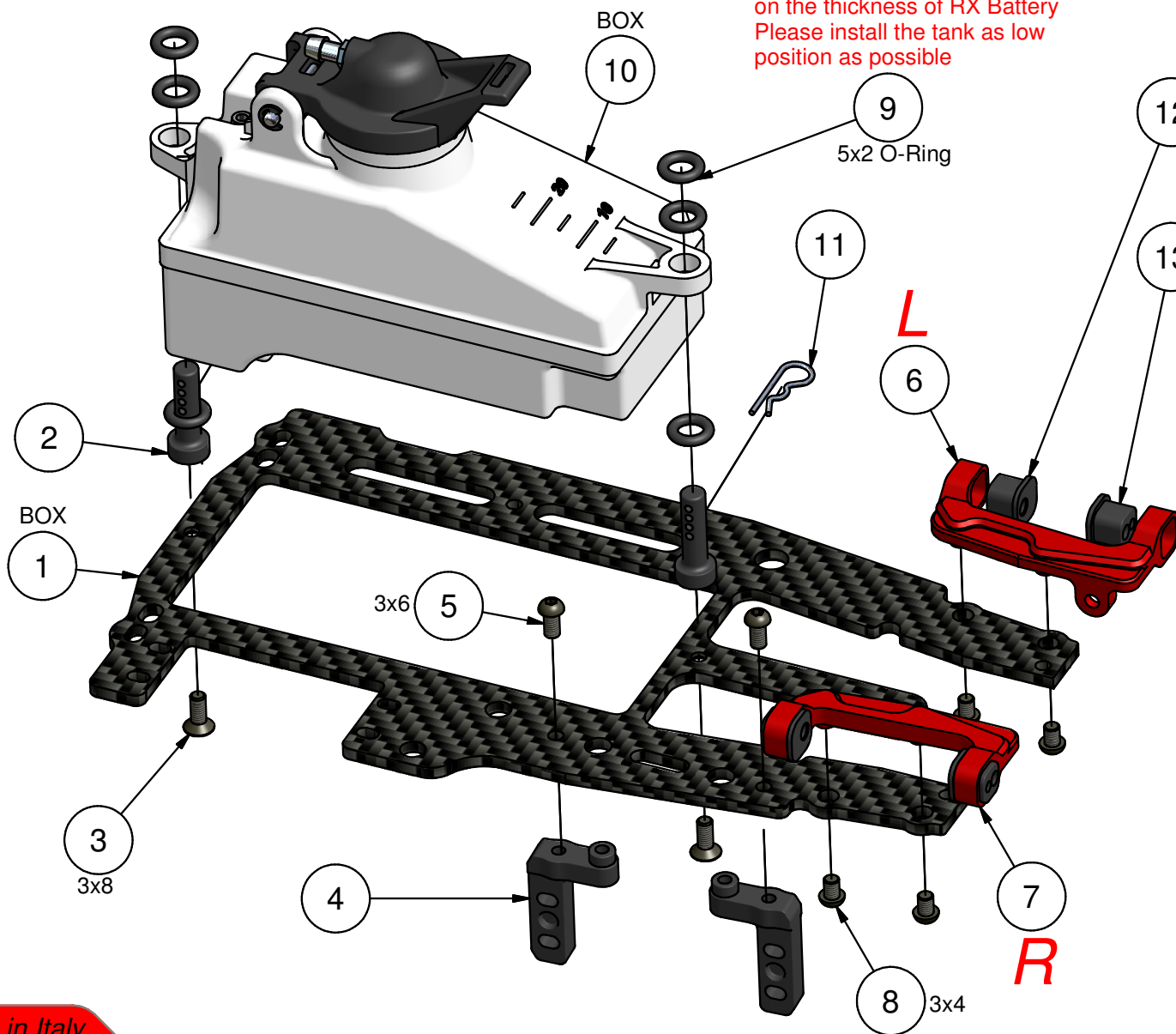

Cdr Insert

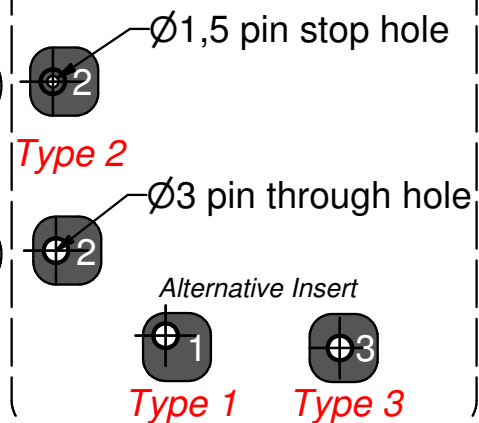

Parts List		
Rif.	n°	Code
1	1	Cap 2498
2	2	Cap 2049-P
3	2	Cap17031
4	2	Cap 2452
5	2	Cap17030
6	1	Cap 2441
7	1	Cap 2440
8	4	Cap18021
9	6	Cap170520B
10	1	Cap 2106B
11	2	Cap27002
12	2	Cap14038-Q
13	2	Cap14038-Q

Made in Italy



Step 14.1

**- Electronics -
BAG 14**

Capricorn RC

Parts List		
Rif.	n°	Code
1	2	Cap16048
2	8	Cap17025
3	4	Cap17041
4	4	Cap18086
5	1	Cap 601
6	1	Cap18169
7	2	Cap17030
8	1	Cap 2152B
9	2	Cap14042KS

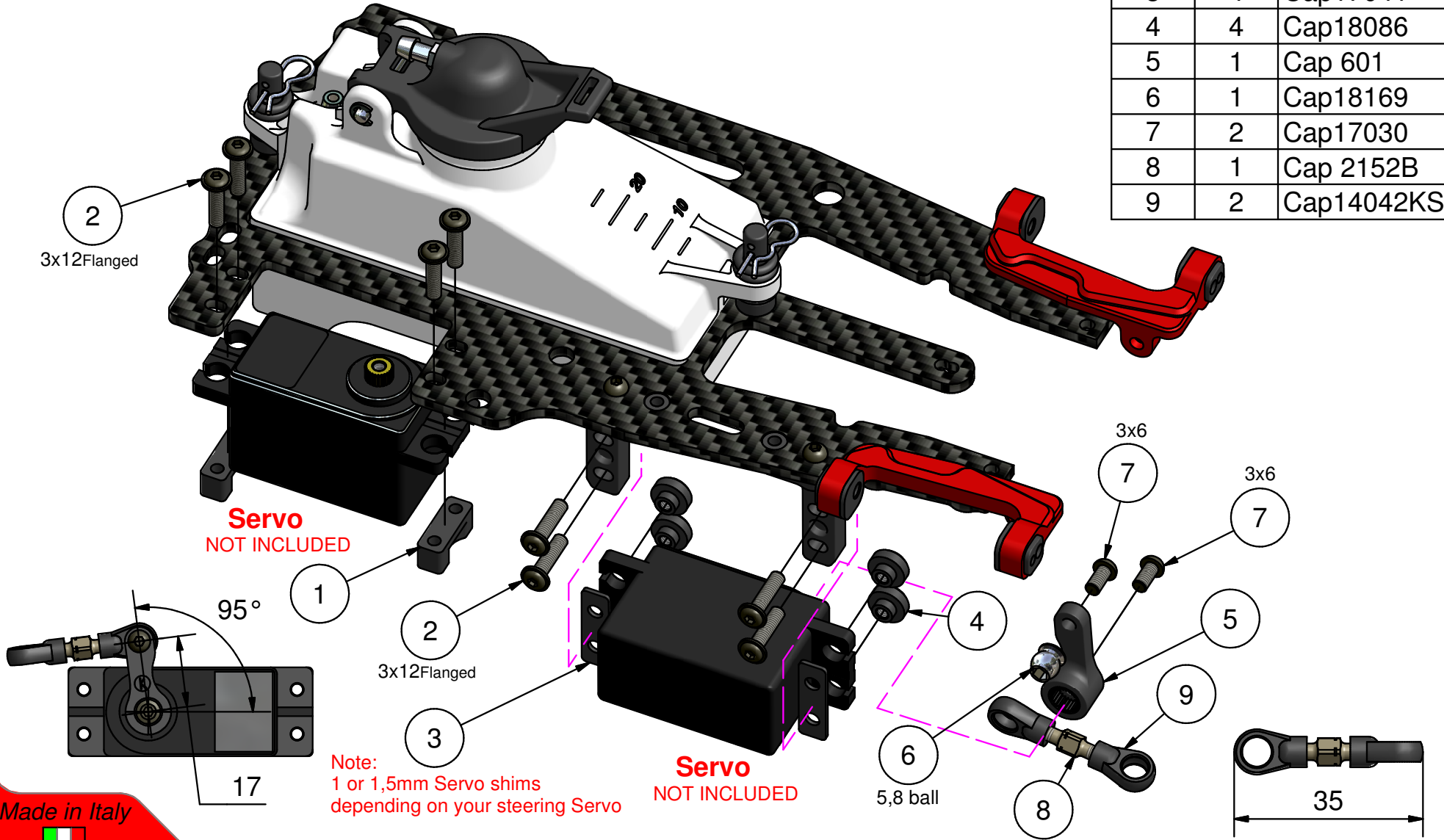

Made in Italy

Step 14.2

- Electronics - BAG 14

Capricorn RC

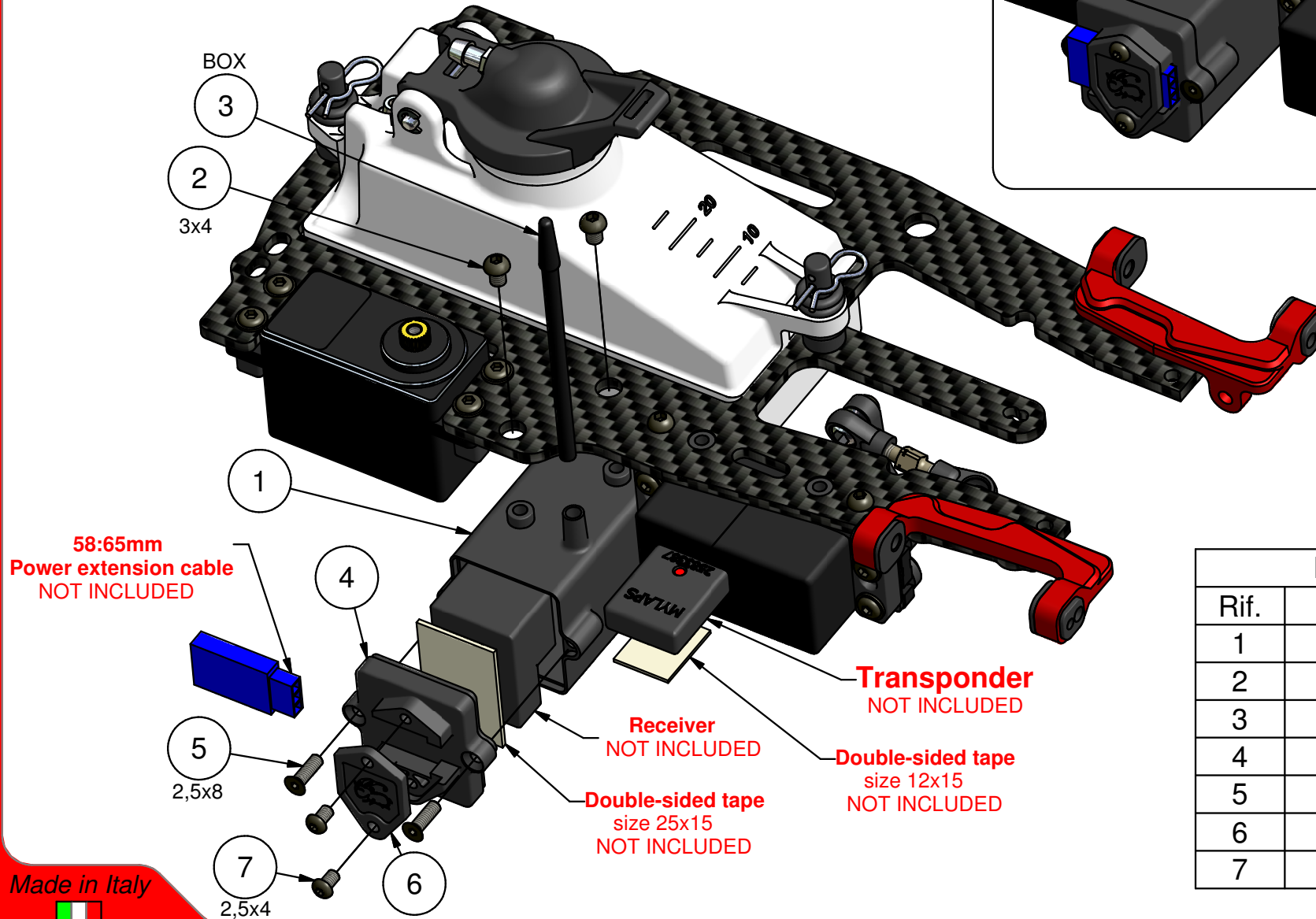
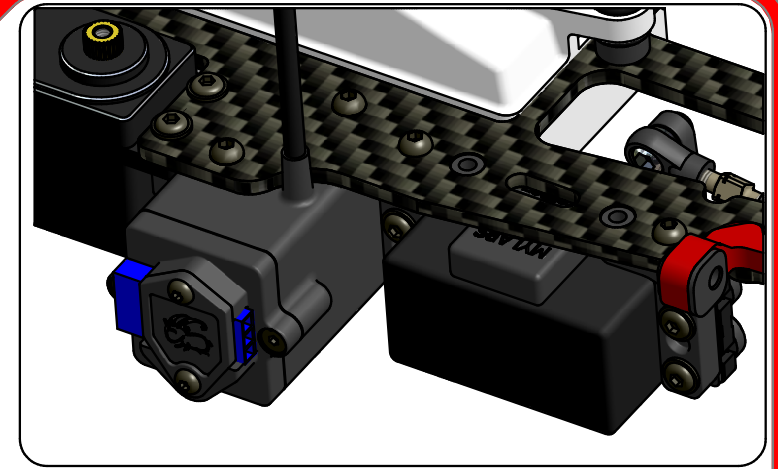

Parts List		
Rif.	n°	Code
1	1	Cap 2460-A
2	2	Cap18021
3	1	Cap14001
4	1	Cap 2460-B
5	2	Cap17022
6	1	Cap 2460-C
7	2	Cap18019

Made in Italy



Step 14.3 - Gas/Brake Linkage - BAG 14

Capricorn RC

Parts List			Parts List		
Rif	n°	Code	Rif	n°	Code
1	1	Cap 601	7	1	Cap17041L
2	2	Cap17041	8	1	Cap17041
3	2	Cap17021	9	2	Cap16015
4	2	Cap17039	10	1	Cap17041
5	1	Cap17041L	11	2	Cap17006
6	1	Cap17041	12	1	Cap17030

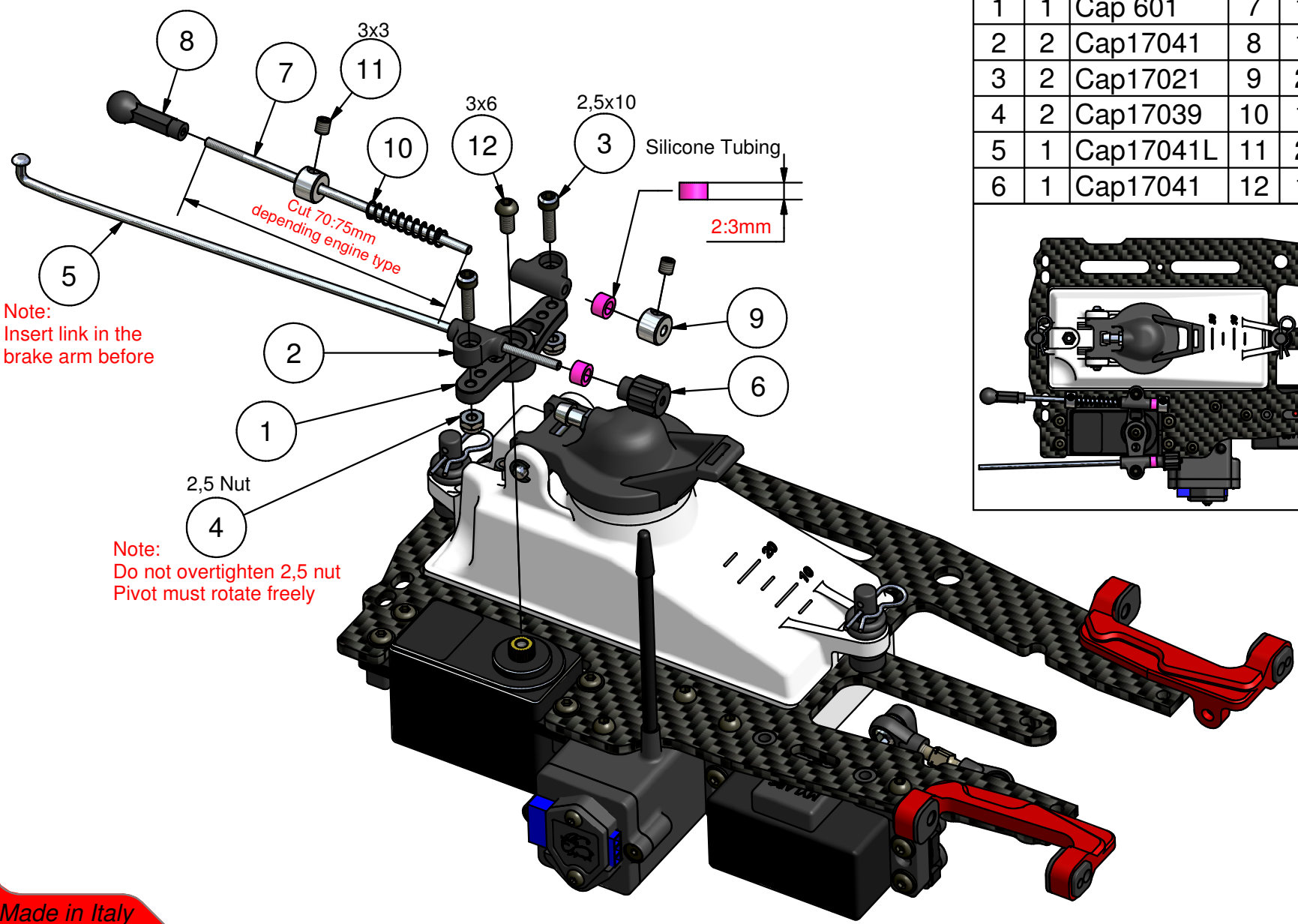
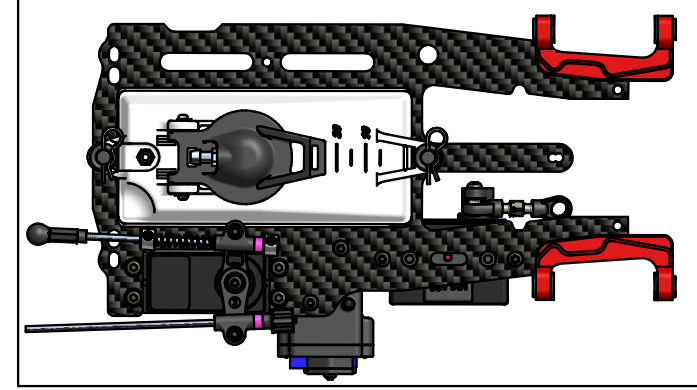

Note: Insert link in the brake arm before

Note: Do not overtighten 2,5 nut
Pivot must rotate freely

Made in Italy

Step 15.0

- Radio Plate assembly - BAG 15

Capricorn RC

L/R

Parts List		
Rif.	n°	Code
1	2	Cap 2150
2	2	Cap17032
3	4	Cap17030
4	2	Cap17031
5	2	Cap 2301
6	2	Cap18019
7	4	Cap14031
8	2	Cap14031P
9	1	Cap 2392

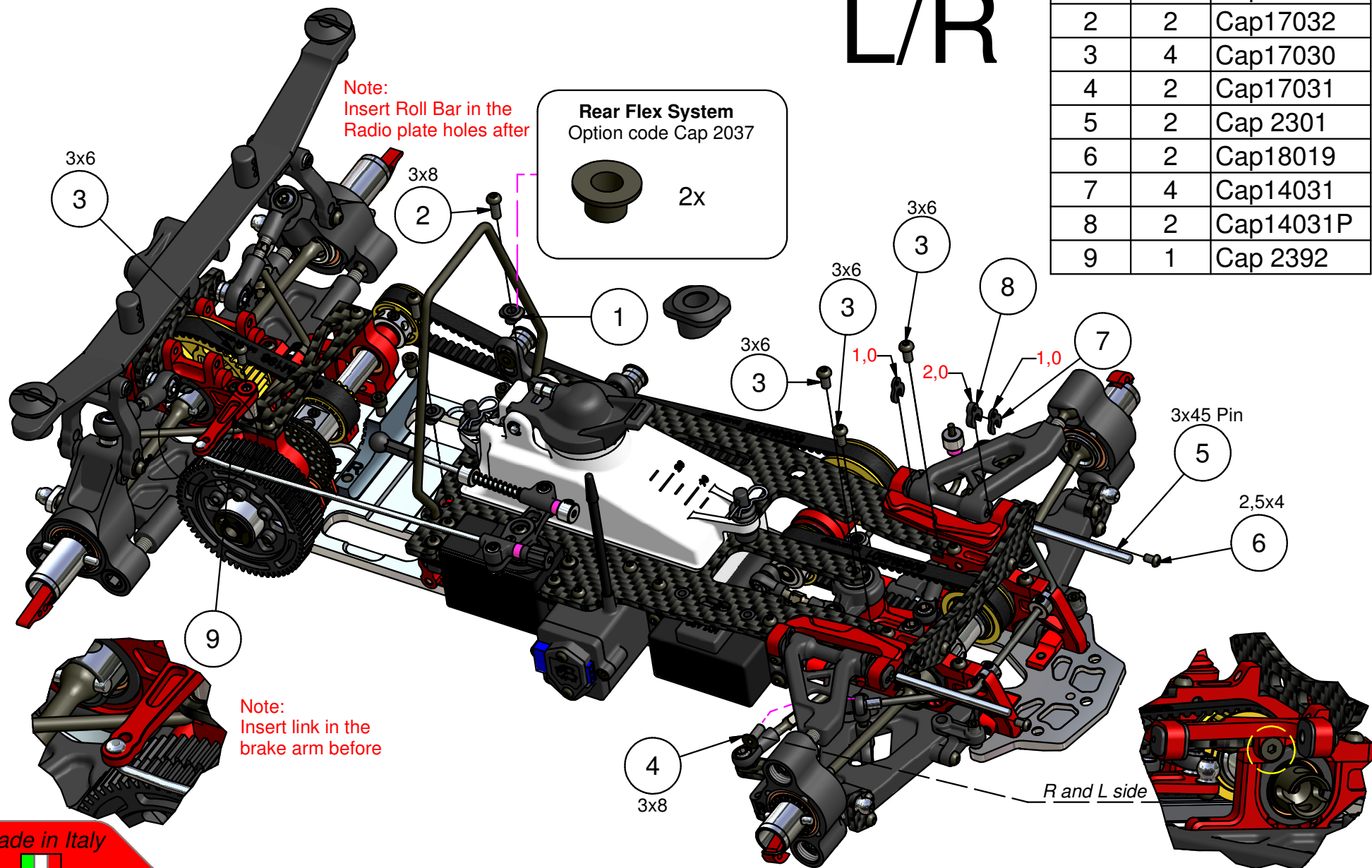

Made in Italy



Step 15.1 - Shock Assembly -
BAG 15

Capricorn RC

Front



Initial Position

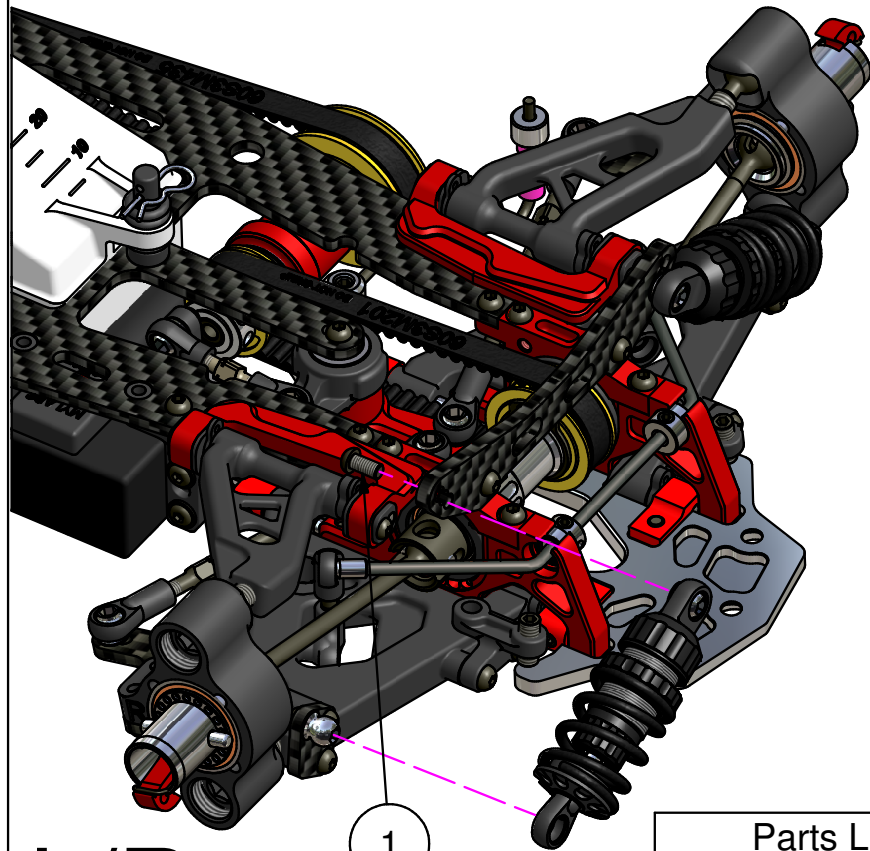

L/R

1
3x6

Parts List		
Rif.	n°	Code
1	2	Cap17030
2	2	Cap17032

Rear

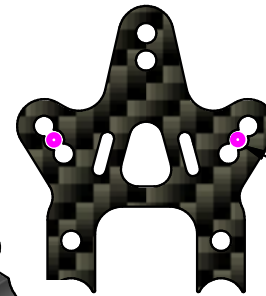

Initial Position

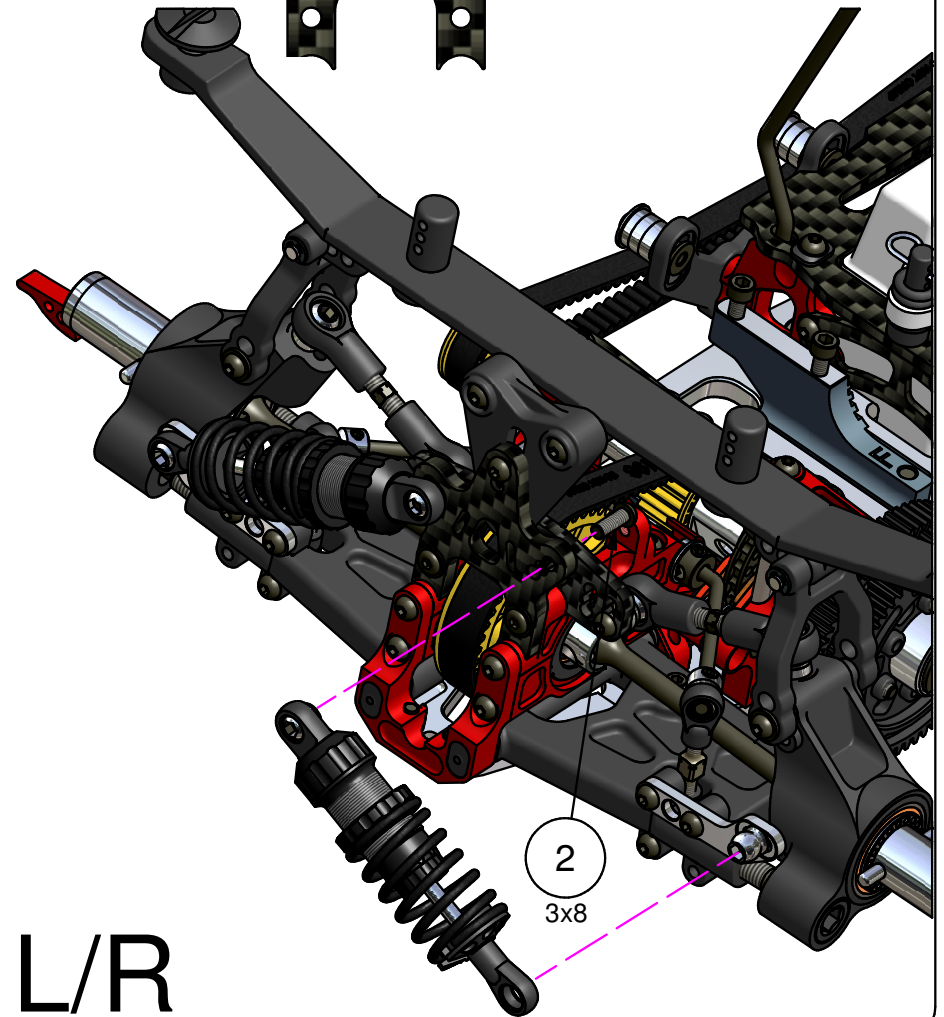

L/R

2
3x8

Made in Italy



Step 15.2 - Bodymounts Assembly - BAG 15

Capricorn RC

Body Rif.
Protoform
X15
Xtreme
Super Diablo

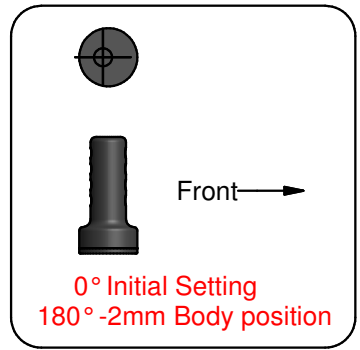
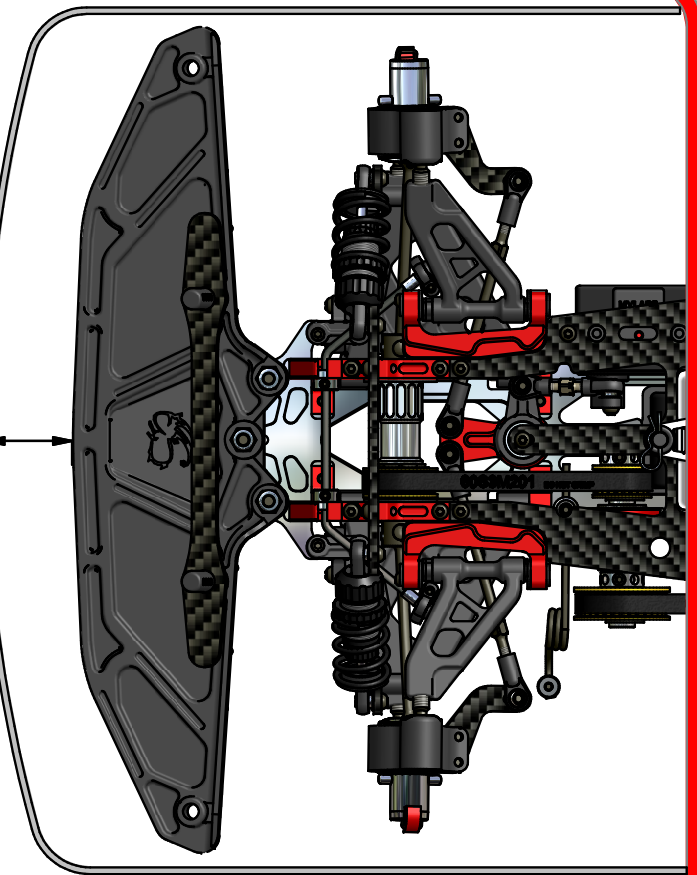
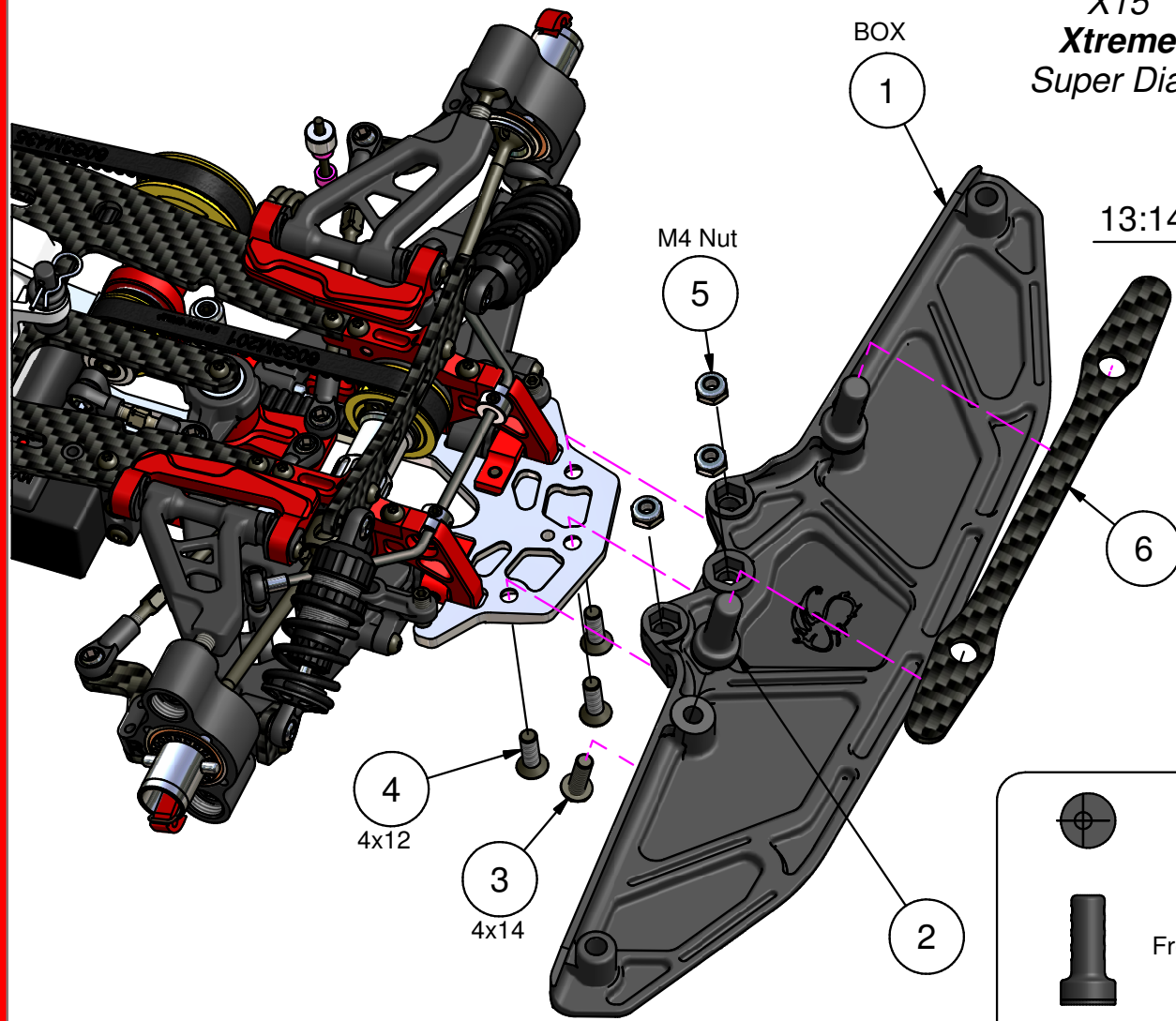

Parts List		
Rif.	n°	Code
1	1	Cap 2458
2	2	Cap 2048-P
3	2	Cap 2397
4	3	Cap 2145
5	3	Cap 2112
6	1	Cap 2560L

Made in Italy

Step 15.3 - Wheels assembly -

Capricorn RC

UPPER STIFFENER PLATE

L/R

NOTE:
TO USE FOR INCREASE
INITIAL STEERING RESPONSE

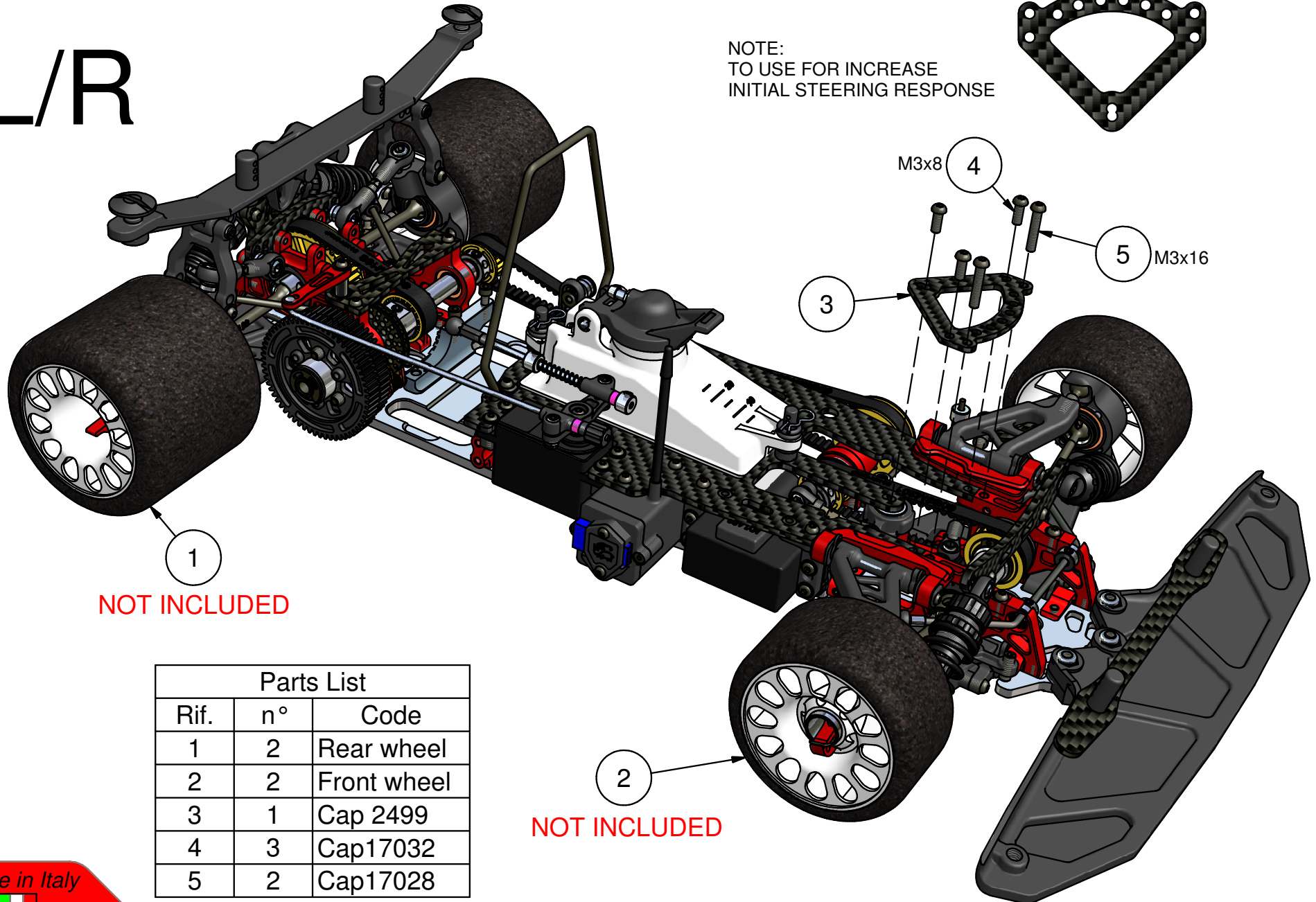
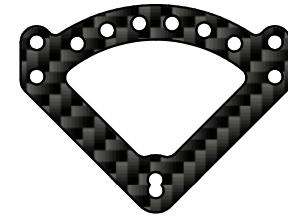

1
NOT INCLUDED

2
NOT INCLUDED

Parts List		
Rif.	n°	Code
1	2	Rear wheel
2	2	Front wheel
3	1	Cap 2499
4	3	Cap17032
5	2	Cap17028

Made in Italy



Step 15.4 - Final Assembly View - *Capricorn RC*

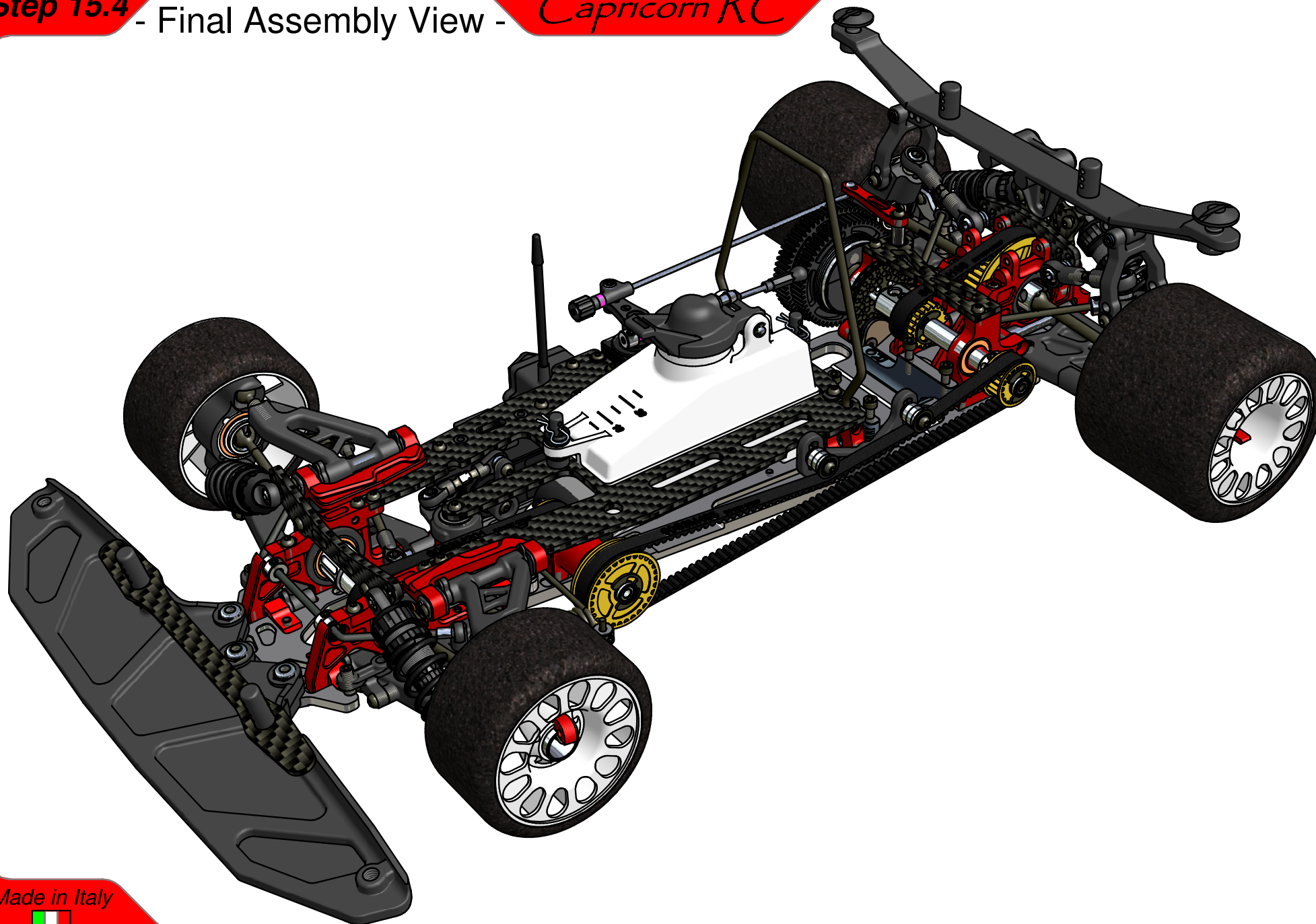

Made in Italy

Step 15.5 - Final Assembly View - *Capricorn RC*

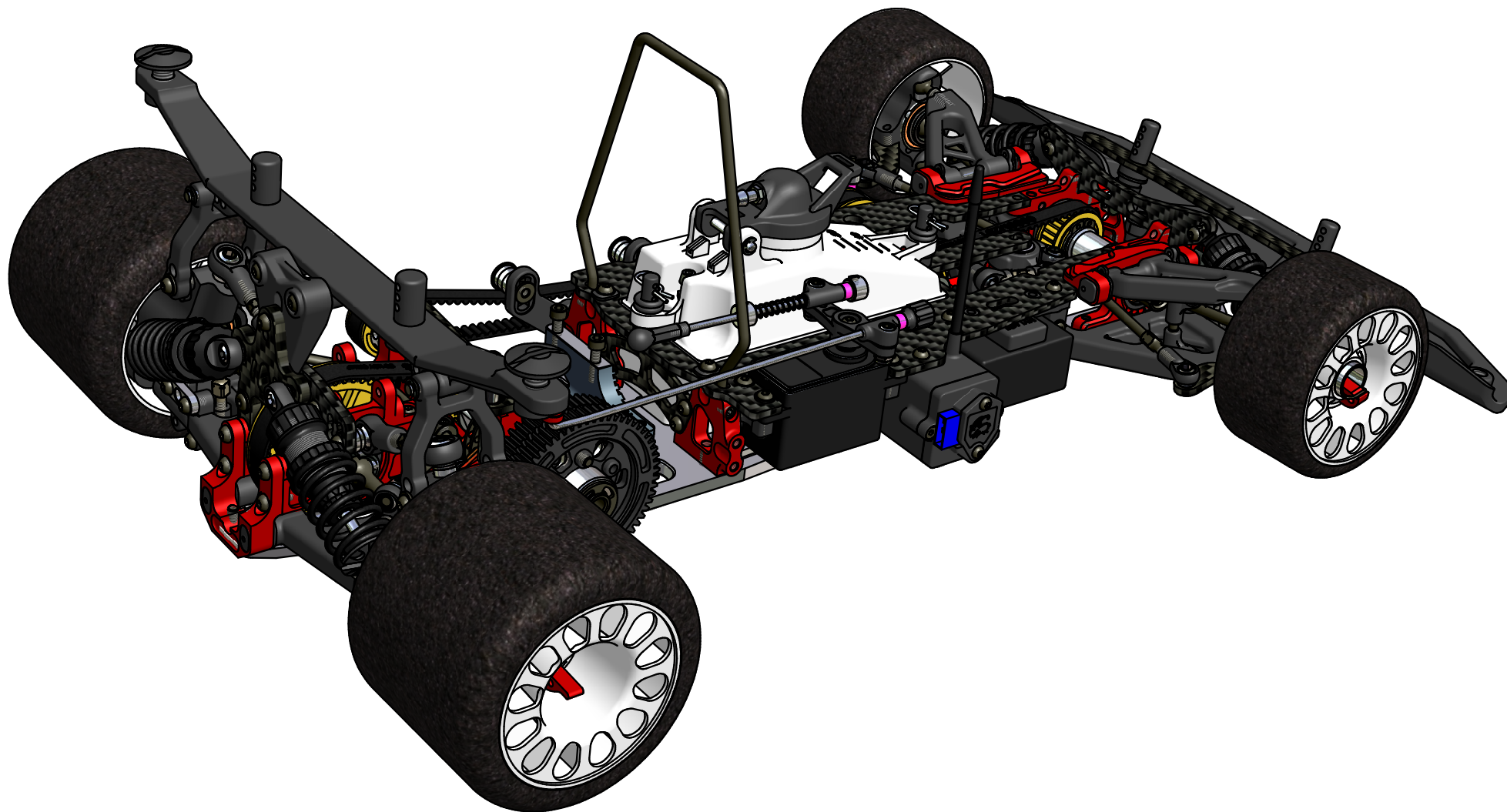

Step 15.6 - Final Assembly View - *Capricorn RC*

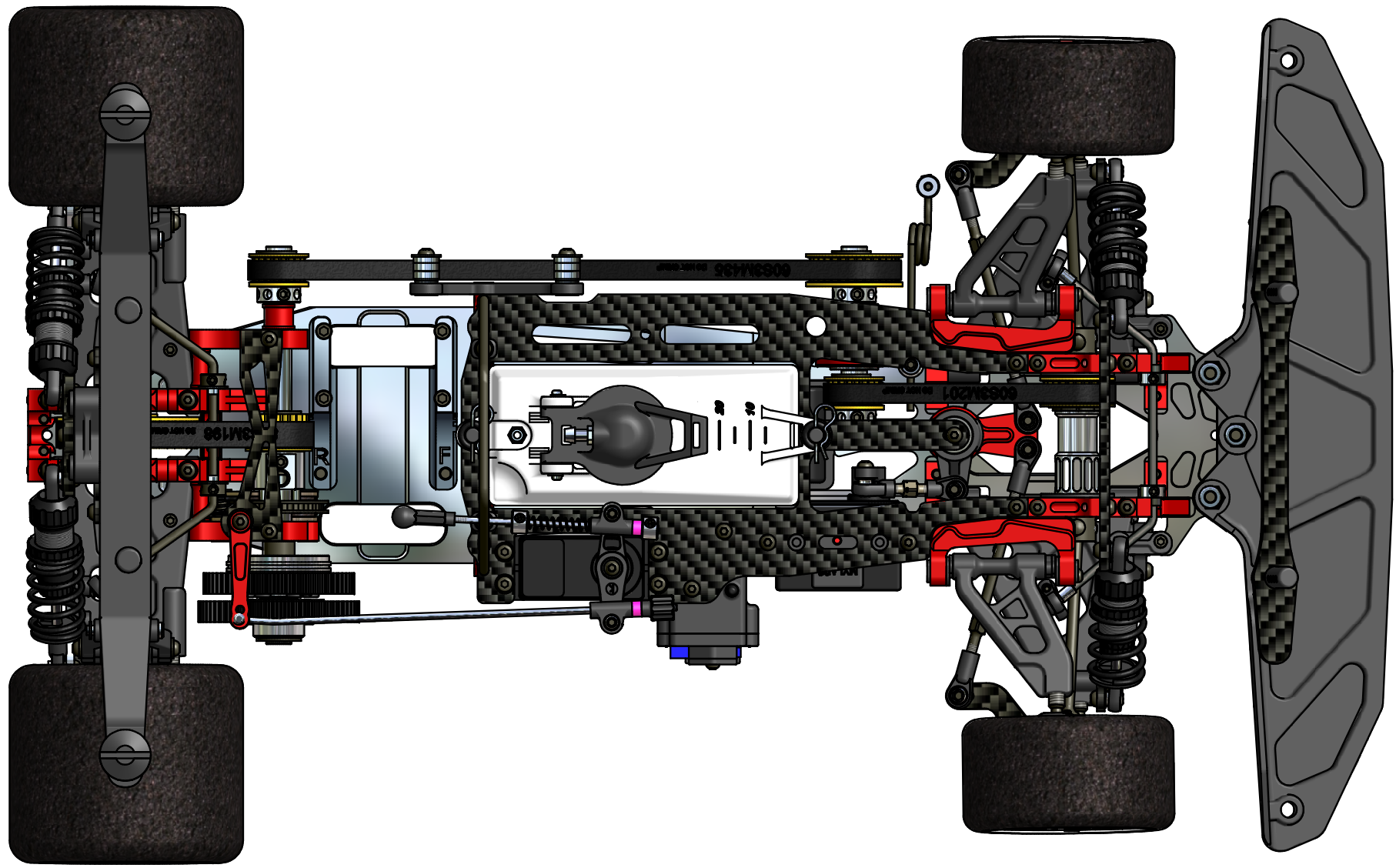

Made in Italy

Step 15.7 - Final Assembly View - *Capricorn RC*

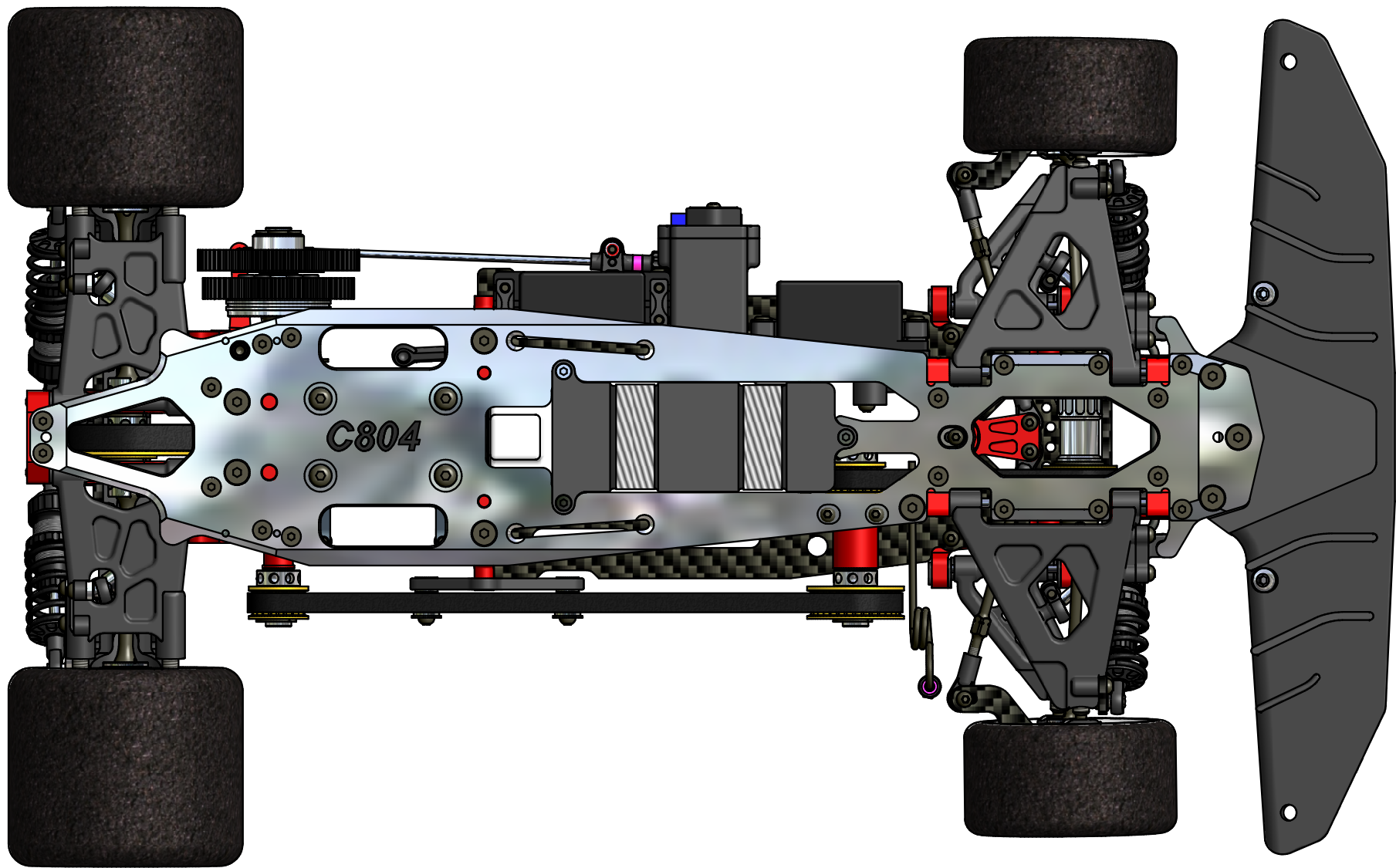

Made in Italy

Step 16.0

- Clutch - BAG 16

Capricorn RC

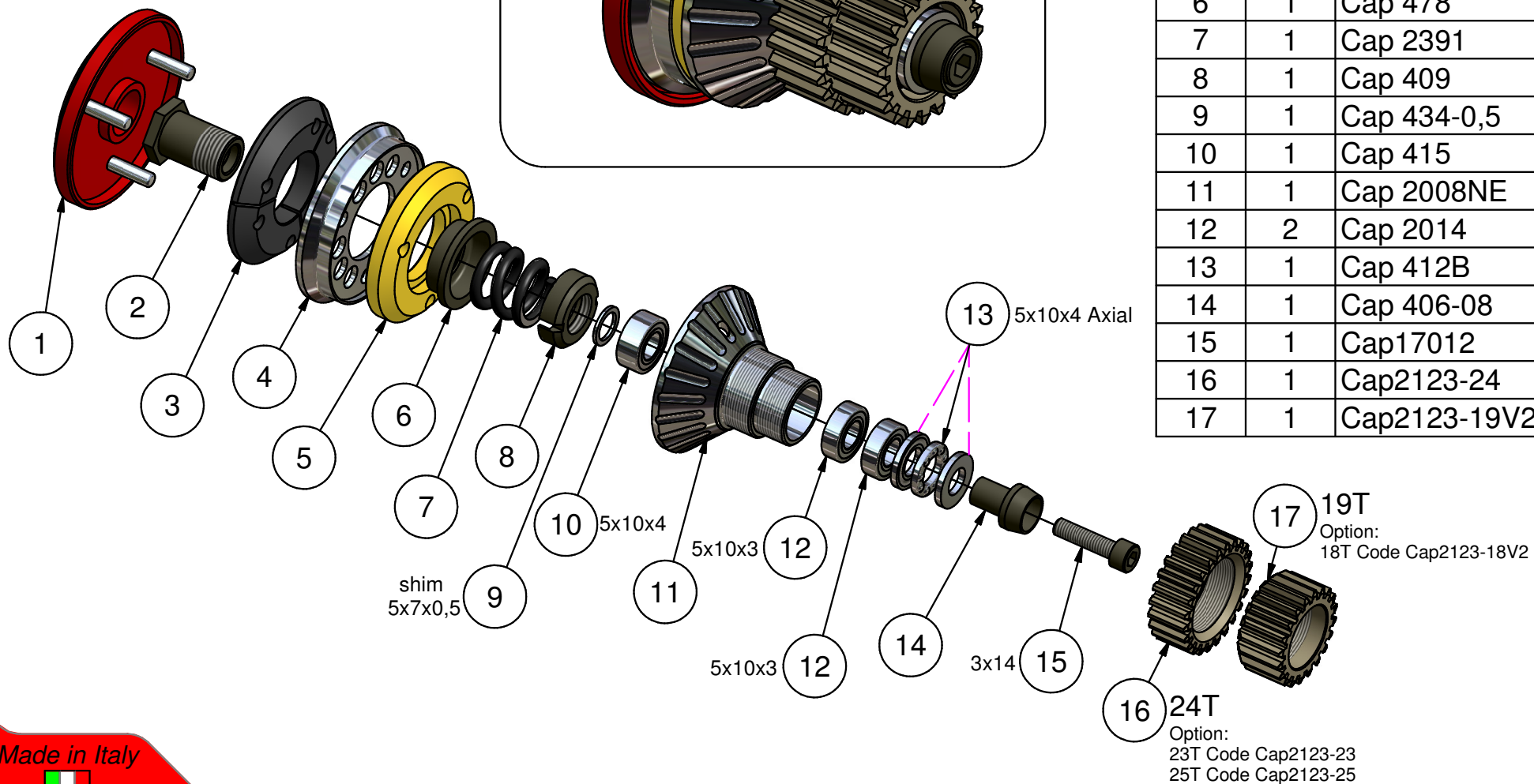
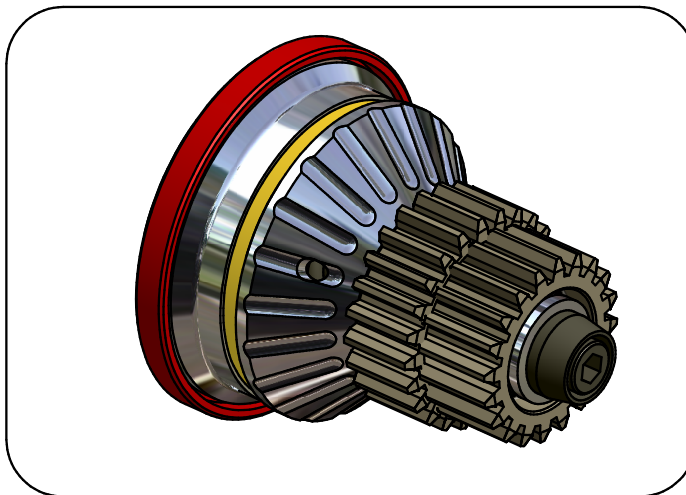

Parts List		
Rif.	n°	Code
1	1	Cap 2282
2	1	Cap 408
3	1	Cap 476-L
4	1	Cap 477RE
5	1	Cap 472B
6	1	Cap 478
7	1	Cap 2391
8	1	Cap 409
9	1	Cap 434-0,5
10	1	Cap 415
11	1	Cap 2008NE
12	2	Cap 2014
13	1	Cap 412B
14	1	Cap 406-08
15	1	Cap17012
16	1	Cap2123-24
17	1	Cap2123-19V2

Made in Italy



Step 16.1

- Clutch -
BAG 16

Capricorn RC

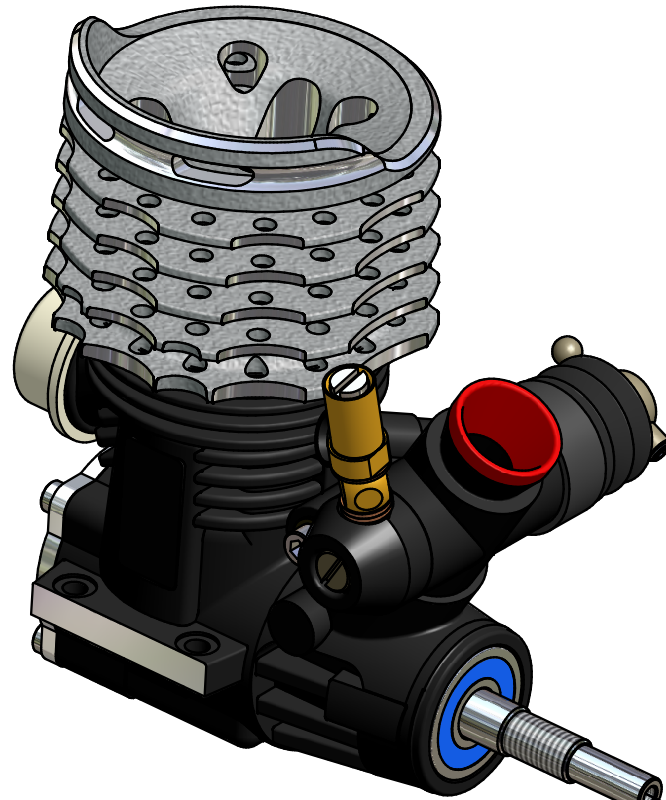

Shim for adjusting flywheel distance

Use the cone that comes
with your engine

Note:
Hard Tighten the clutch
nut with 10mm Hex Tool

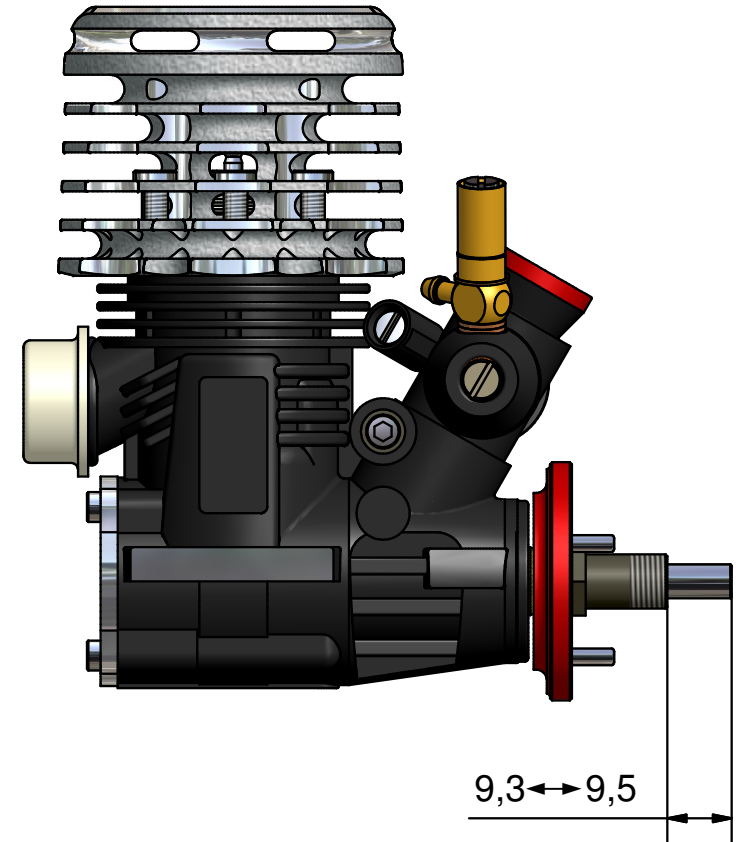

9,3 ↔ 9,5

Made in Italy



Step 16.2

- Clutch -
BAG 16

Capricorn RC

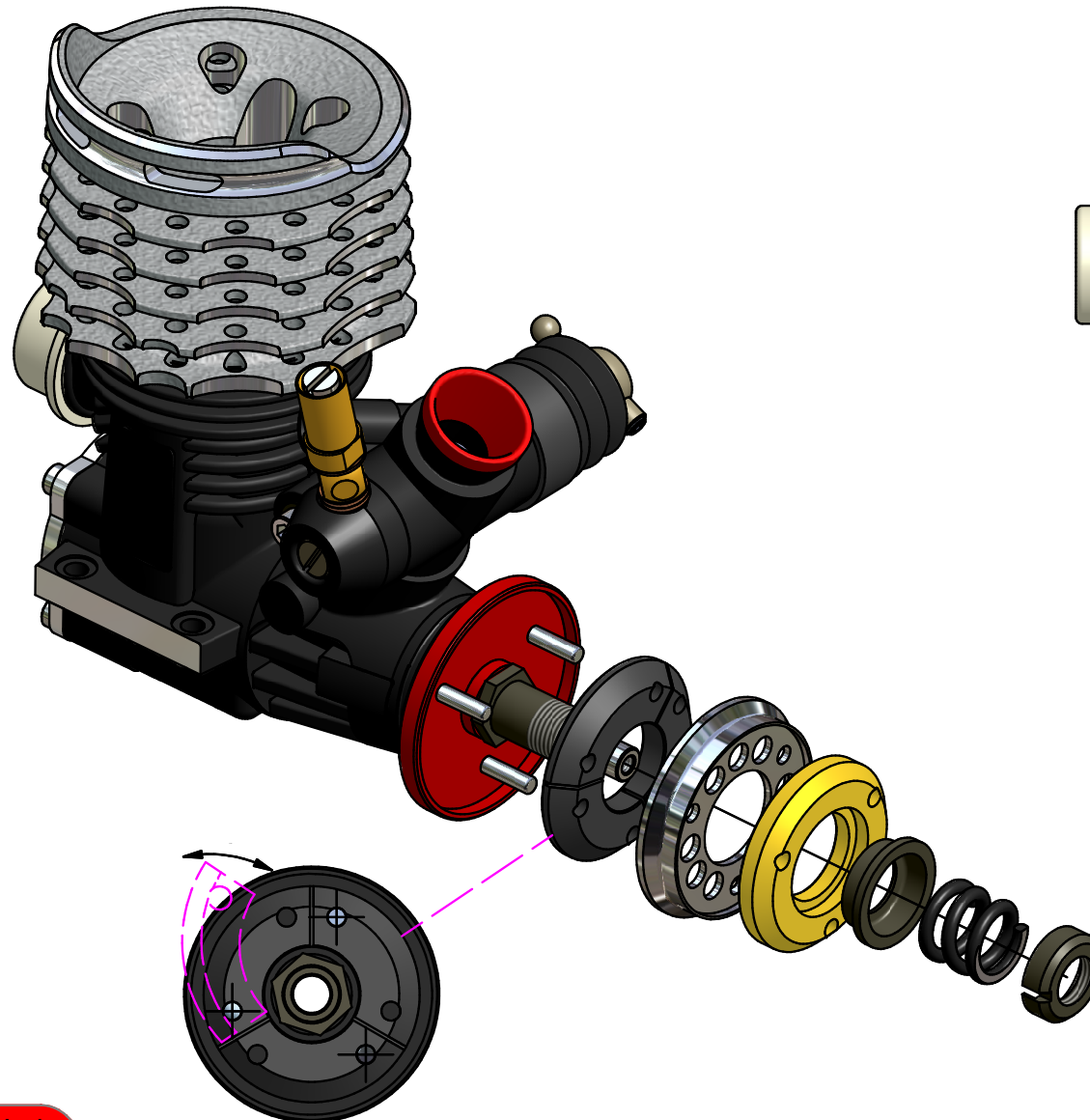

Left motion

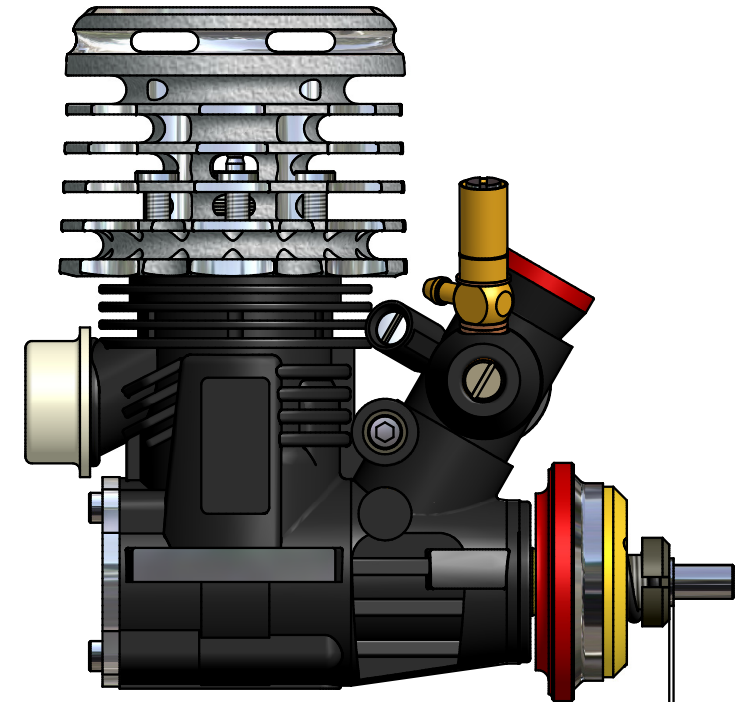

0,8 ↔ 1,3 Spring preload

Made in Italy



Step 16.3

- Clutch -
BAG 16

Capricorn RC

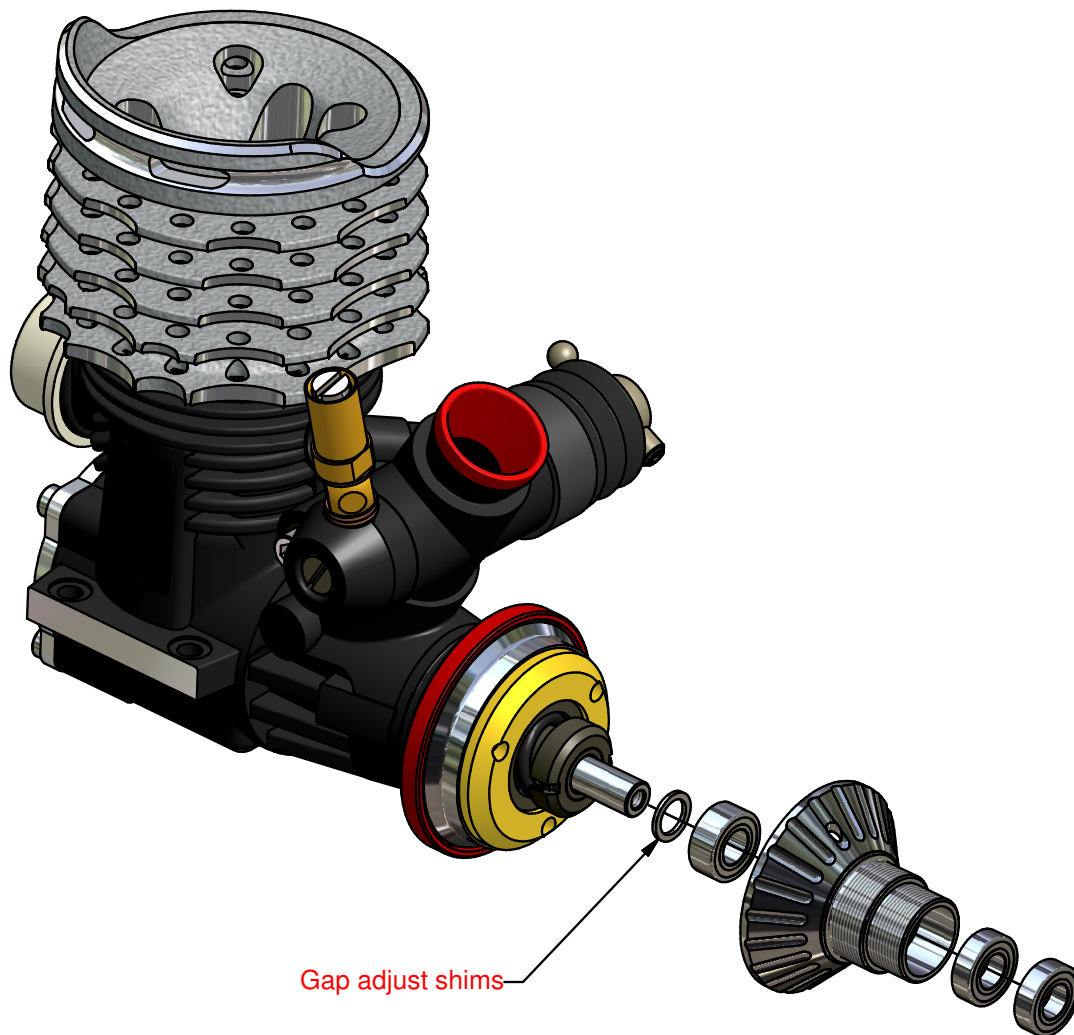

Adjusting the clutch bell gap

Gap = 0

Note:
Do not install
internal shims

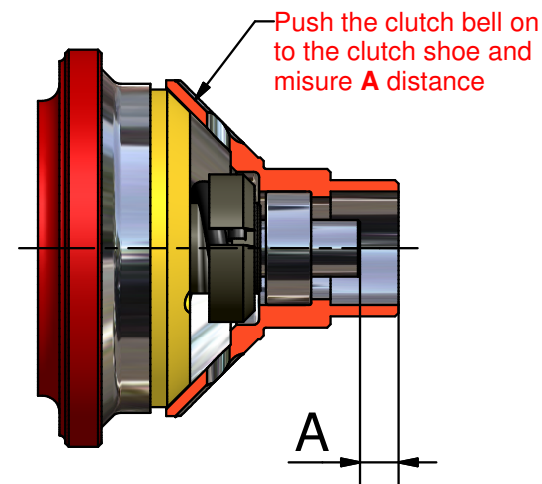

Gap = 0,5mm

Note:
install internal
shims appropriately

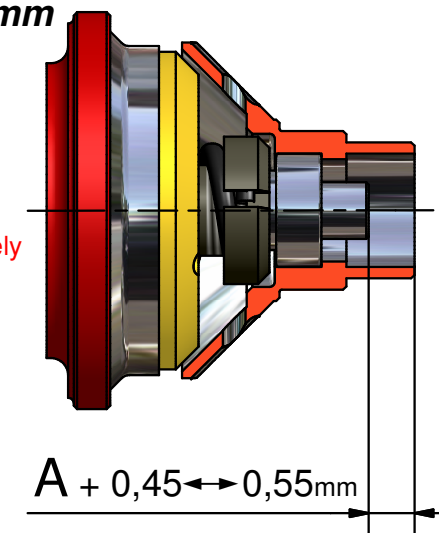

Made in Italy



Step 16.4

- Clutch - BAG 16

Capricorn RC

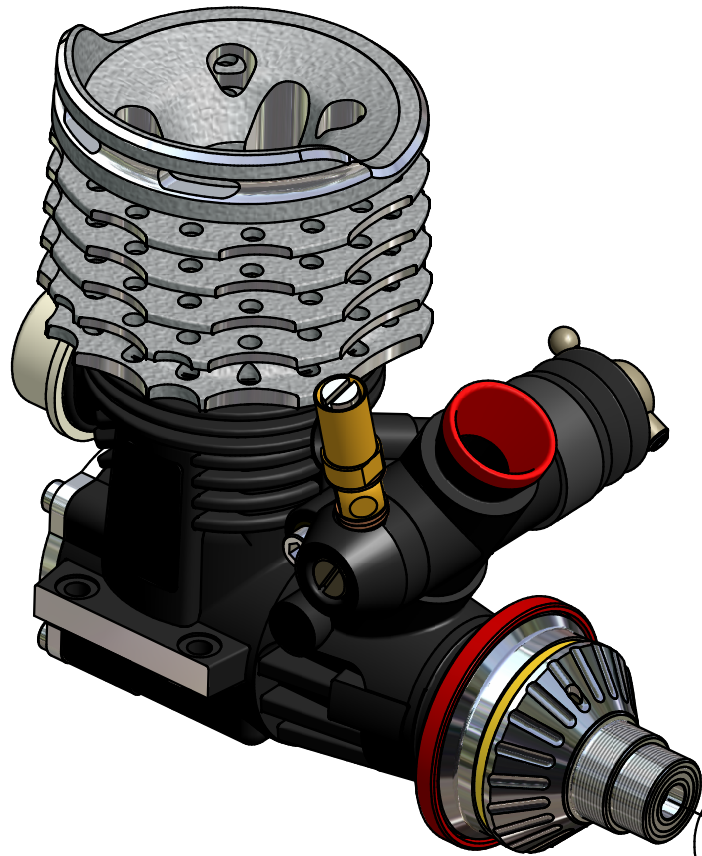

IMPORTANT NOTE

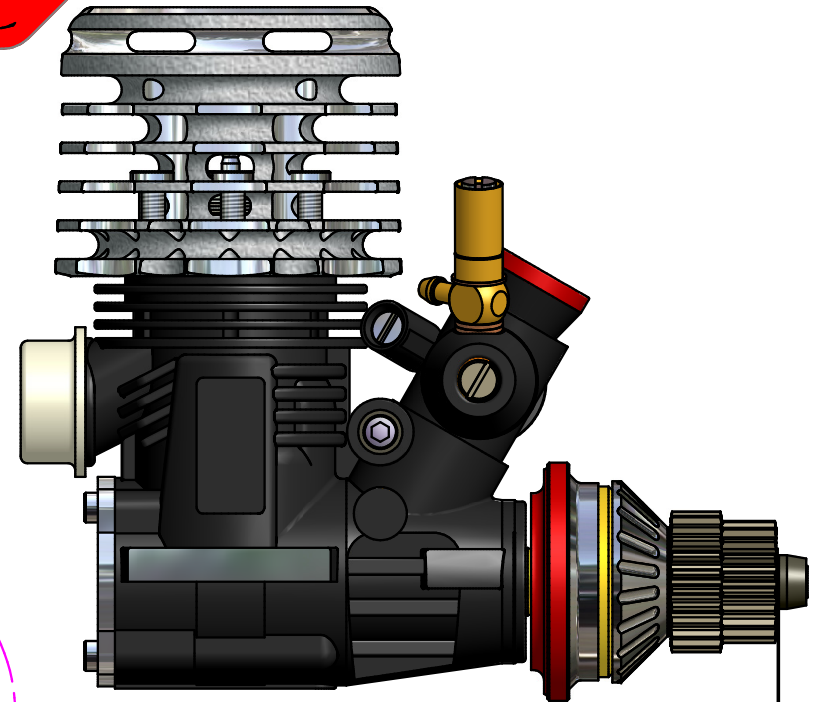
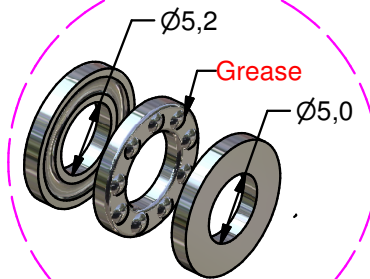

0,1 ↔ 0,15mm Endplay gap

Endplay shims

M0.8 24T
(Option Z23-Z25)

M0.8 19T
(Option 18T)

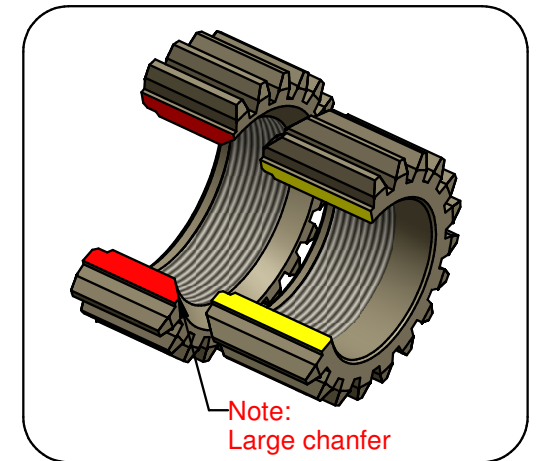

Made in Italy



C804 SL Default Set-Up Sheet

Capricorn RC

Front

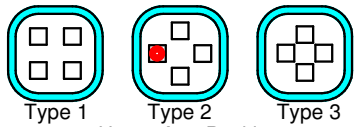

Upper Arm Position

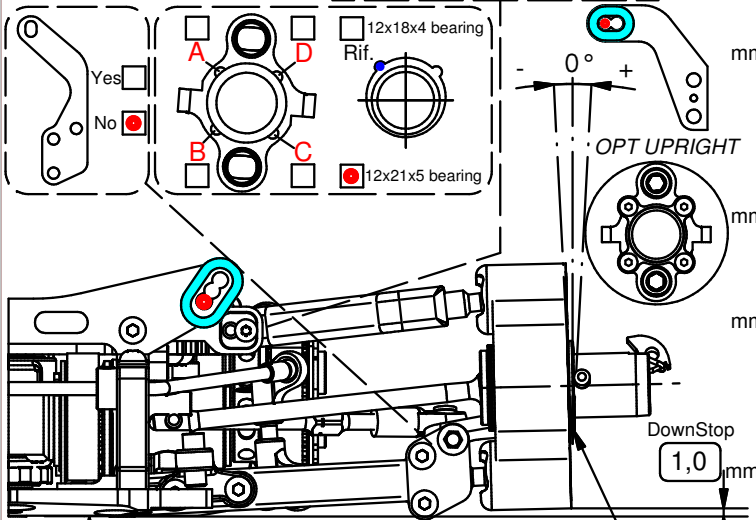

7,0 mm Ride Height (TyreØ) 67 mm

Offset 1,0 mm

CAMBER	
LEFT	-1,5°
RIGHT	-1,5°

TOE / SIDE	
	-1,5°

WIDHT	
	252,0 mm

WHEELBASE SHIM	
Rear	<input type="checkbox"/>
Front	<input checked="" type="checkbox"/>

ACKERMANN INSERTS	
8,5	<input type="checkbox"/>
9	<input checked="" type="checkbox"/>
10	<input type="checkbox"/>
11	<input type="checkbox"/>
12	<input type="checkbox"/>

S.SAVER ARM	
MONOLITHIC	<input checked="" type="checkbox"/>

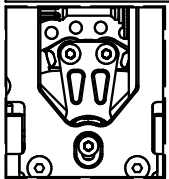

Front
Rear

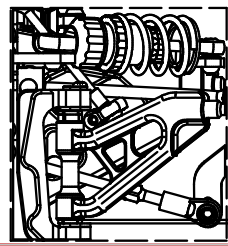

Caster Angle

Upper Arm Spacers
1,0 mm

Made in Italy



FRONT

REAR

LEFT	RIGHT	TYRES		LEFT	RIGHT
32	32	BRAND		35	35
67	67	SHORE		74	74
		DIAMETER			

SHOCK ABSORBERS			
<input checked="" type="checkbox"/> STD	<input type="checkbox"/> S.SHORT	TYPE	STD Long
600		OIL	600
Blue		SPRING	Red
3	1,1	PISTON / Ø	3 1,1

ANTI-ROLL BARS		
Wire	TYPE	Wire
2,3	Ø	2,6
	F1 DEPTH	

1 ST	SPUR GEAR			2 ND
<input type="checkbox"/>	<input type="checkbox"/>	<input checked="" type="checkbox"/>	<input type="checkbox"/>	<input type="checkbox"/>
60	61	62	56	57 58

1 ST	PINION		2 ND
<input type="checkbox"/>	<input checked="" type="checkbox"/>	<input type="checkbox"/>	<input checked="" type="checkbox"/>
18	19	23	24

DRIVE TRAIN		UPRIGHT	FLEX	
MIDDLE AXLE PULLEY	<input type="checkbox"/>	Diff.	Rear	Front
	<input checked="" type="checkbox"/>		STD	OPT
	29 30		<input type="checkbox"/>	Stiff

POWER PACK	
BRAND/TYPE	MANIFOLD
PLUG 7	FUEL/NITRO% 16
CLUTCH BELL GAP 0,5	END PLAY 0,2
CLUTCH SPRING HARD	SPRING PRELOAD 0,6

SET-UP SHEET	
NAME	
DATE	
TEMP	
TRACK	
TRACTION	
RESULT	BEST LAP

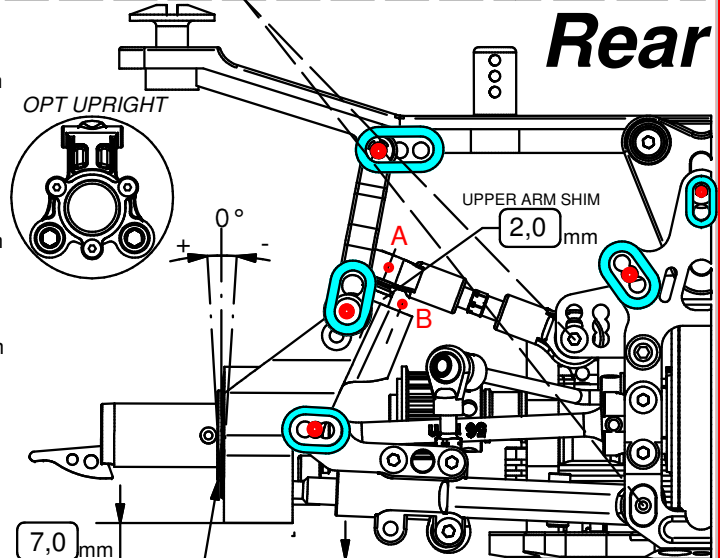
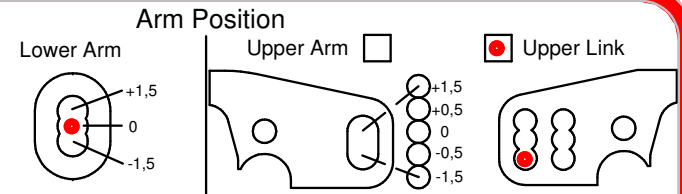

7,0 mm DownStop 1,0 mm Offset 8,0 mm Ride Height (TyreØ) 74 mm

CAMBER	
LEFT	-3,5°
RIGHT	-3,5°

TOE / SIDE	
	2,5°

WIDHT	
	262,0 mm

ARM POSITION	
A	<input checked="" type="checkbox"/>
B	<input type="checkbox"/>

BODY TYPE	

BODY POSITION	
	13,0 mm

BODY COLUMNS POSITION		
Side Brass weight strip	Battery Plate	Adj Weight
<input type="checkbox"/> R <input checked="" type="checkbox"/> 8,5 gr <input type="checkbox"/> F	Plastic <input type="checkbox"/> gr	<input type="checkbox"/> gr
<input type="checkbox"/> screws --- position <input type="checkbox"/>	Type	n° Posit.

Additional notes

C804 SL Blank Set-Up Sheet

Capricorn RC

Front

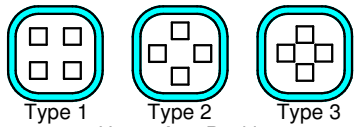

Upper Arm Position

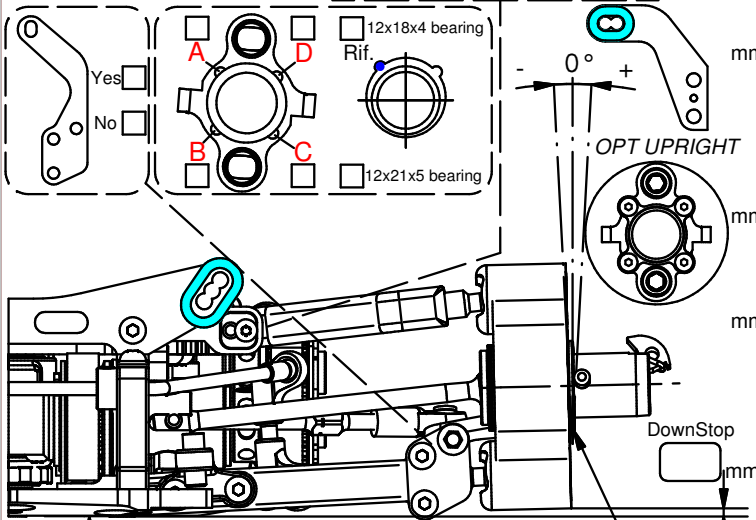

Ride Height (Tyre \varnothing) mm

CAMBER	TOE / SIDE	WIDHT
LEFT		
RIGHT		
WHEELBASE SHIM		Rear Front

ACKERMANN INSERTS	S.SAVER ARM
8,5 <input type="checkbox"/> 9 <input type="checkbox"/> 10 <input type="checkbox"/> 11 <input type="checkbox"/> 12 <input type="checkbox"/>	<input type="checkbox"/> MONOLITHIC <input type="checkbox"/>

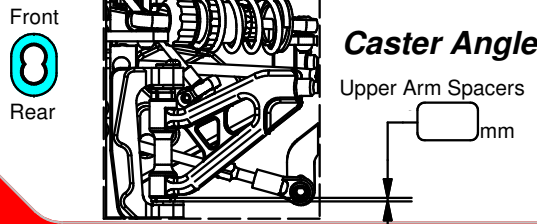
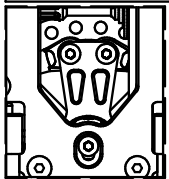

Made in Italy



FRONT

REAR

LEFT RIGHT TYRES LEFT RIGHT

BRAND			
SHORE			
DIAMETER			

SHOCK ABSORBERS

<input type="checkbox"/> STD <input type="checkbox"/> S.SHORT	TYPE	
	OIL	
	SPRING	
	PISTON / \varnothing	

ANTI-ROLL BARS

TYPE	
\varnothing	
F1 DEPTH	

1 ST SPUR GEAR 2 ND

<input type="checkbox"/> 60	<input type="checkbox"/> 61	<input type="checkbox"/> 62	<input type="checkbox"/> 56	<input type="checkbox"/> 57	<input type="checkbox"/> 58
-----------------------------	-----------------------------	-----------------------------	-----------------------------	-----------------------------	-----------------------------

1 ST PINION 2 ND

<input type="checkbox"/> 18	<input type="checkbox"/> 19	<input type="checkbox"/> 23	<input type="checkbox"/> 24
-----------------------------	-----------------------------	-----------------------------	-----------------------------

DRIVE TRAIN UPRIGHT FLEX

MIDDLE AXLE PULLEY	<input type="checkbox"/> 29	<input type="checkbox"/> 30	Diff.	<input type="checkbox"/>	UPRIGHT	<input type="checkbox"/> STD	<input type="checkbox"/> OPT	FLEX	<input type="checkbox"/> Rear	<input type="checkbox"/> Front
									<input type="checkbox"/> Stiff	

POWER PACK

BRAND/TYPE		MANIFOLD	
PLUG		FUEL/NITRO%	
CLUTCH BELL GAP		END PLAY	
CLUTCH SPRING		SPRING PRELOAD	

SET-UP SHEET

NAME	
DATE	
TEMP	
TRACK	
TRACTION	
RESULT	BEST LAP

Arm Position
Lower Arm Upper Arm Upper Link

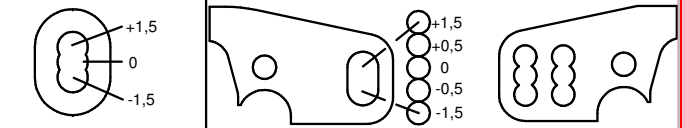

Rear

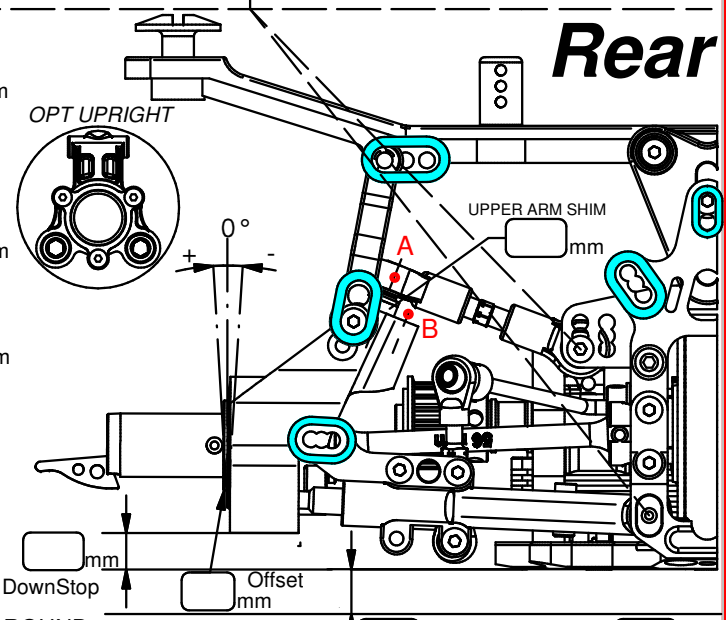

DownStop mm Offset mm Ride Height (Tyre \varnothing) mm

CAMBER	TOE / SIDE	WIDHT
LEFT		
RIGHT		
WING POSITION		

ARM POSITION	BODY TYPE	BODY POSITION
A <input type="checkbox"/> B <input type="checkbox"/>		

BODY COLUMNS POSITION

Side Brass weight strip	Battery Plate	Adj Weight
<input type="checkbox"/> R <input type="checkbox"/> 8,5 gr <input type="checkbox"/> F	<input type="checkbox"/> gr	<input type="checkbox"/> gr
<input type="checkbox"/> screws --- position <input type="checkbox"/>	Type	n° Posit.

Additional notes

- Option Parts -

Capricorn RC

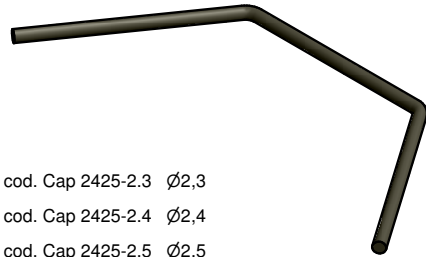

- cod. Cap 2425-2.3 Ø2,3
- cod. Cap 2425-2.4 Ø2,4
- cod. Cap 2425-2.5 Ø2,5
- cod. Cap 2425-2.7 Ø2,7
- cod. Cap 2425-2.8 Ø2,8



- cod. Cap 2180-2.0 Ø2,0
- cod. Cap 2180-2.5 Ø2,5
- cod. Cap 2180-2.7 Ø2,7

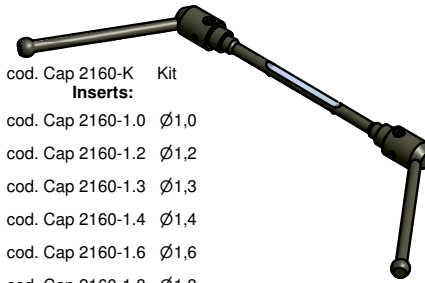

- cod. Cap 2160-K Kit
- Inserts:**
- cod. Cap 2160-1.0 Ø1,0
- cod. Cap 2160-1.2 Ø1,2
- cod. Cap 2160-1.3 Ø1,3
- cod. Cap 2160-1.4 Ø1,4
- cod. Cap 2160-1.6 Ø1,6
- cod. Cap 2160-1.8 Ø1,8
- cod. Cap 2160-2.0 Ø2,0
- cod. Cap 2160-2.2 Ø2,2

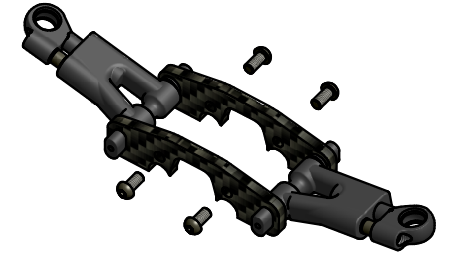

cod. Cap 2465

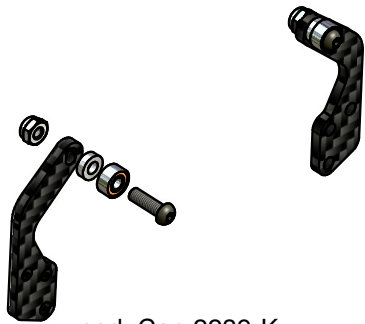

cod. Cap 2239-K

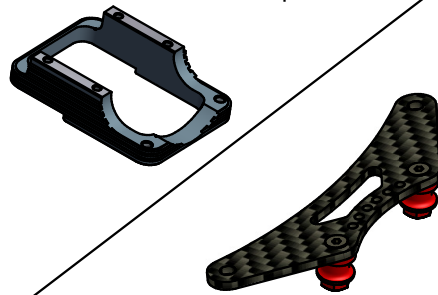

cod. Cap 2210

cod. Cap 2492-K

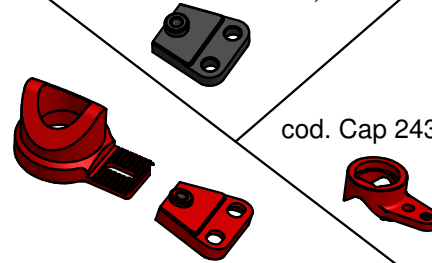

cod. Cap 2181-K

cod. Cap 2280-K
Ack 8,5

cod. Cap 2435



cod. Cap 2294

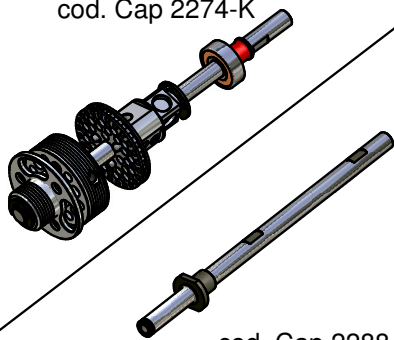

cod. Cap 2274-K

cod. Cap 2288

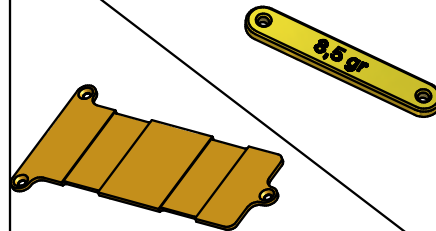

cod. Cap18140-2

- cod. Cap15014-C 34gr
- cod. Cap18132 55gr
- cod. Cap15014-W 85gr

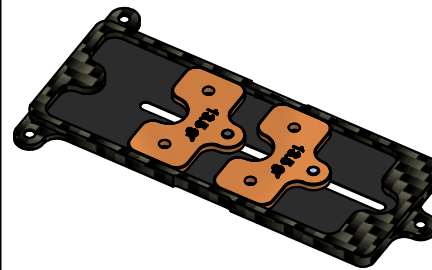

cod. Cap18167

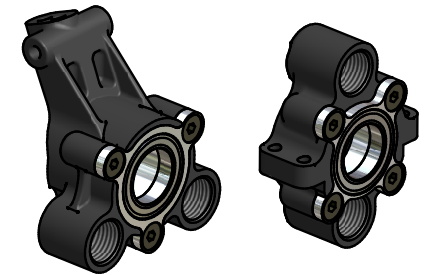

cod. Cap 2395

Made in Italy



- XLight Gearbox -
Code Cap 2274-K

Capricorn RC

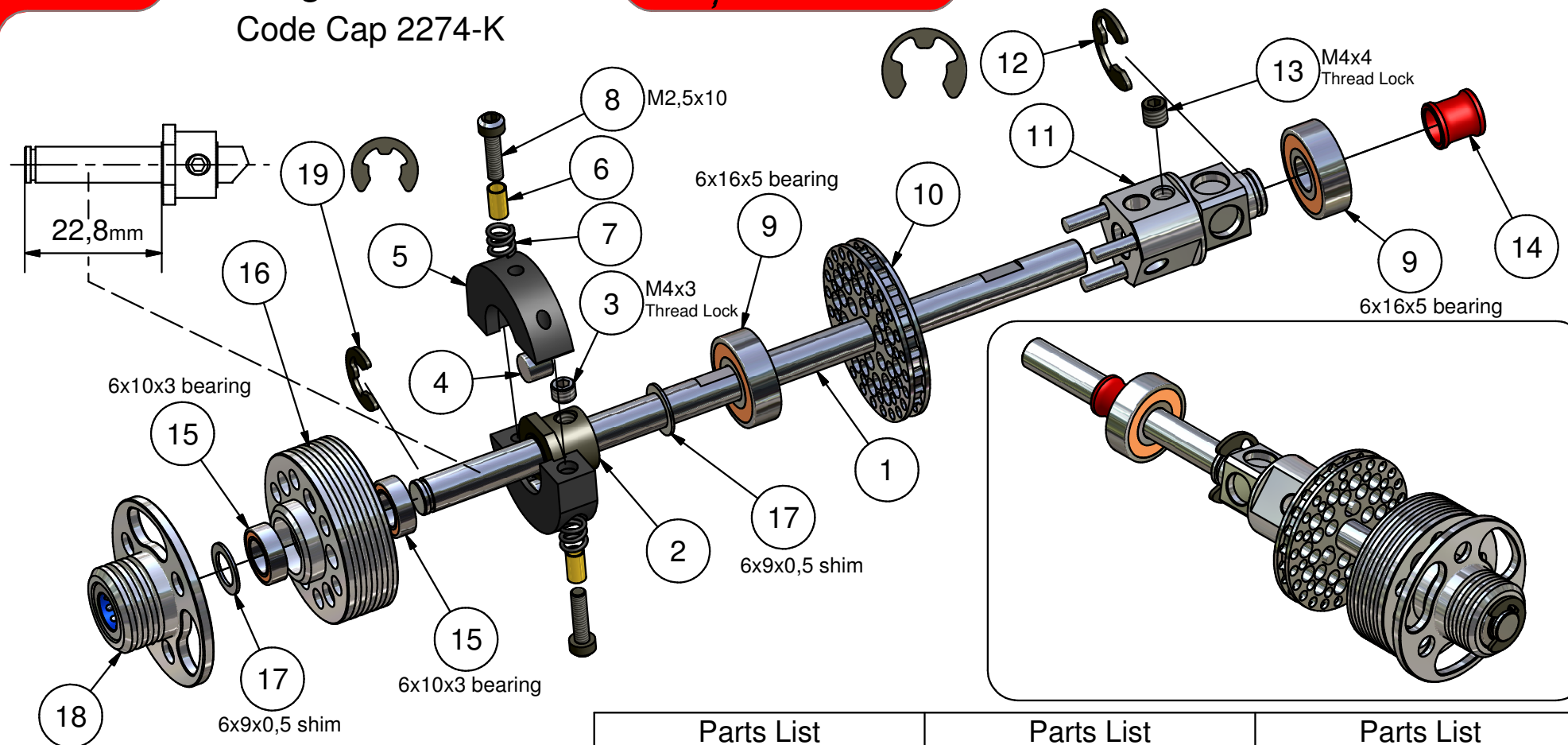

Note:
Adjust M2,5x10 screws
in equal mode

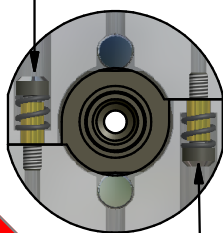

Parts List			Parts List			Parts List		
Rif.	n°	Code	Rif.	n°	Code	Rif.	n°	Code
1	1	Cap 2274	7	2	Cap16031	13	1	Cap17010
2	1	Cap16074	8	2	Cap17021	14	1	Cap 2276
3	1	Cap17009	9	2	Cap 2287	15	2	Cap16079
4	2	Cap16062	10	1	Cap 2277	16	1	Cap18110
5	2	Cap14032	11	1	Cap 2275	17	2	Cap18080
6	2	Cap16011	12	1	Cap 2006	18	1	Cap18118
						19	1	Cap17002

Made in Italy



